

no fill in walls, lines
and text are vector
crisp when zooming in

POOL EQUIPMENT
(SEPARATE PERMIT)

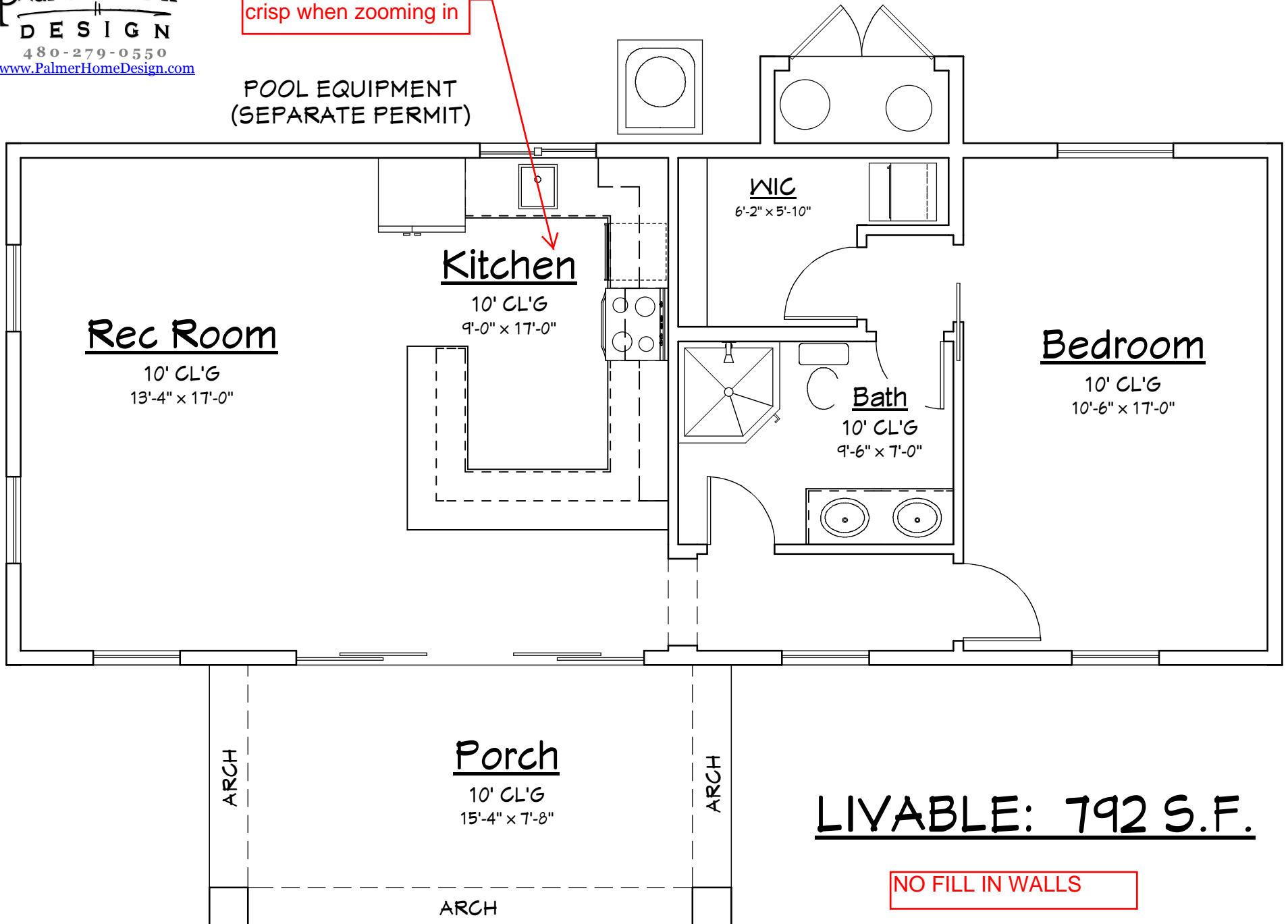

LIVABLE: 792 S.F.

NO FILL IN WALLS

transparent fill
walls leave
pixelated text and
lines

zoom in anywhere and
notice pixelation, worst
around text and curves

POOL EQUIPMENT
(SEPARATE PERMIT)

Rec Room

10' CL'G
13'-4" x 17'-0"

Kitchen

10' CL'G
9'-0" x 17'-0"

NIC
6'-2" x 5'-10"

Bath

10' CL'G
9'-6" x 7'-0"

Bedroom

10' CL'G
10'-6" x 17'-0"

there is a white box around the
bounds of the image that cut off
my logo, notice it is not on the
other printouts. this is how the
print image function works
which also pixelates

Porch

10' CL'G
15'-4" x 7'-8"

LIVABLE: 792 S.F.

50% TRANSPARENT FILL,
THIS IS THE ONE I WANT,
BUT GETTING POOR PRINT
RESULTS

EVERYTHING IS
NICE AND CRISP,
AND NO CUTTING
OFF OF LOGO

POOL EQUIPMENT
(SEPARATE PERMIT)

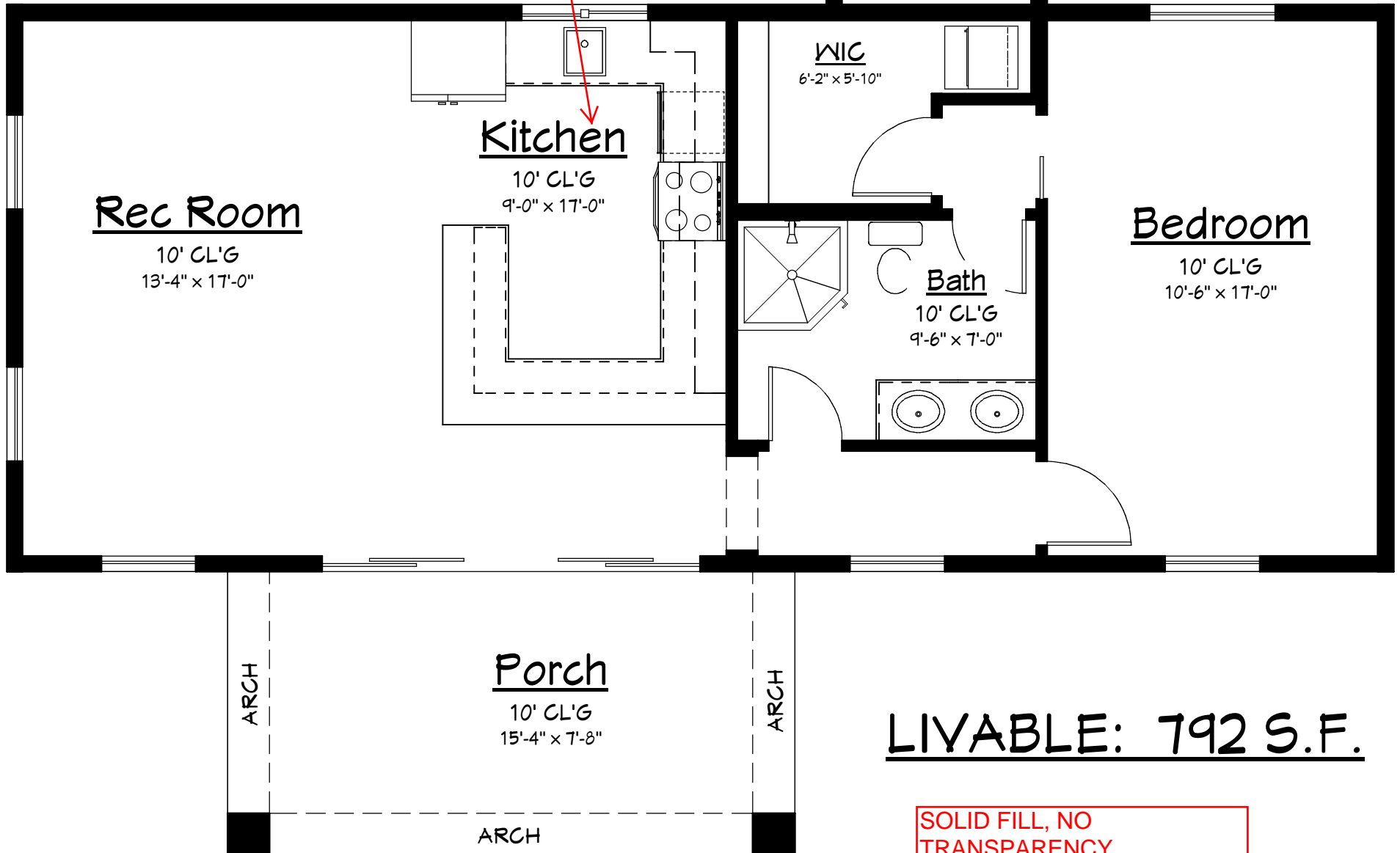

LIVABLE: 792 S.F.

SOLID FILL, NO
TRANSPARENCY