

CONSTRUCTION DOCUMENT NOTES

BUILDINGS SHALL BE CONSTRUCTED IN ACCORDANCE WITH THE PROVISIONS OF THE 2015 INTERNATIONAL RESIDENTIAL CODE AND/OR LOCAL COUNTY BUILDING CODE (BUILDING CODE TO TAKE PRECEDENCE OVER ANY NOTES IN THESE PLANS)
THESE PLANS ARE TO BE VERIFIED BY A STRUCTURAL ENGINEER
ENGINEER'S DRAWINGS SHALL TAKE PRECEDENCE OVER ANY NOTES IN THESE PLANS
MANUFACTURER'S INSTALLATION INSTRUCTIONS SHALL TAKE PRECEDENCE OVER ANY NOTES IN THESE PLANS

BUILDING PLANNING NOTES

SITE ADDRESS SHALL BE PROVIDED IN A POSITION THAT IS PLAINLY VISIBLE AND LEGIBLE FROM STREET FRONTING THE PROPERTY
CONSTRUCTION, PROJECTIONS, OPENINGS AND PENETRATION OF EXTERIOR WALLS SHALL COMPLY w/ TABLE R302.1(1) - REVIEW FIRE RESISTANT CONSTRUCTION IF LESS THAN 5' SEPARATION BETWEEN STRUCTURES
ALL HABITABLE ROOMS SHALL HAVE EXTERIOR GLAZING NOT LESS THAN 8% OF THEIR FLOOR AREA TO PROVIDE NATURAL LIGHT, OR THEY SHALL BE PROVIDED WITH ARTIFICIAL LIGHT
ALL HABITABLE ROOMS SHALL BE PROVIDED WITH NATURAL VENTILATION THROUGH OPENINGS TO THE OUTDOOR AIR IN ACCORDANCE WITH SECTION R303, OR THEY SHALL BE PROVIDED WITH MECHANICAL VENTILATION
LIGHT & VENTILATION FOR BATHROOMS, KITCHENS AND SIMILAR ROOMS SHALL COMPLY WITH SECTION R303.3
OUTDOOR AIR INTAKE OPENINGS SHALL BE LOCATED AT LEAST 10' FROM ANY HAZARDOUS OR NOXIOUS CONTAMINANT
OUTSIDE EXHAUST OPENINGS SHALL BE LOCATED SO AS TO NOT CREATE A NUISANCE AND SHALL NOT BE DIRECTED ONTO WALKWAYS NOR PORCHES
DWELLING SHALL BE PROVIDED WITH HEATING FACILITIES THAT WILL MAINTAIN A TEMPERATURE OF 68°F AT 3' ABOVE THE FLOOR AND 2' FROM EXTERIOR WALLS IN ALL HABITABLE ROOMS
THE MIN. CEILING HEIGHT FOR HABITABLE ROOMS, HALLWAYS, CORRIDORS, BATHROOMS, KITCHENS, LAUNDRY ROOMS & BASEMENTS SHALL NOT BE LESS THAN 7'
SANITATION, TOILET, BATH & SHOWER SPACES PER SECTIONS R306 & R307 - 21" CLEARANCE IN FRONT OF FIXTURES
SAFETY GLAZING SHALL BE IN ACCORDANCE WITH SECTION R308
PERMITTED OPENINGS BETWEEN THE GARAGE AND THE DWELLING SHALL BE EQUIPPED WITH 1 3/4" THICK SOLID WOOD DOORS, HONEYCOMB CORE STEEL DOORS, OR 20 MINUTE FIRE RATED DOORS
ANY GARAGE SHALL BE SEPARATED FROM THE DWELLING & ATTIC AREA IN ACCORDANCE WITH SECTION R301
GARAGE FLOOR SURFACES SHALL BE SLOPED TO A DRAIN TOWARD THE VEHICLE ENTRY POINT
EVERY SLEEPING ROOM SHALL HAVE OPERABLE EMERGENCY ESCAPE AND RESCUE OPENINGS PER SECTION R311
ALL EMERGENCY AND RESCUE OPENINGS SHALL HAVE A MIN. CLEAR OPENING OF 5.7sqft WITH A MIN. NET CLEAR OPENING HEIGHT OF 20" AND WIDTH NOT LESS THAN 44" AFF
STAIRWAYS SHALL HAVE A MIN. HEADROOM HEIGHT OF 80"
STAIRWAYS SHALL HAVE A MINIMUM CLEAR WIDTH OF 31 1/2" AT AND BELOW THE HANDRAIL WHERE ONLY ONE HANDRAIL IS PROVIDED OR 27" WHERE HANDRAILS ARE PROVIDED ON BOTH SIDES
A FLIGHT OF STAIRS SHALL HAVE NO MORE THAN 141" OF VERTICAL RISE BETWEEN FLOORS OR LANDINGS
STAIRWELLS TREADS SHALL BE AT LEAST 10" DEEP AND SHALL NOT EXCEED MORE THAN 3/8" VARIATION FROM LARGEST TO SMALLEST TREAD; RISERS SHALL BE NOT GREATER THAN 7-3/4" IN HEIGHT AND SHALL NOT EXCEED 3/8" IN ANY FLIGHT OF STAIRS - SEE R311.1
A CONTINUOUS HANDRAIL SHALL BE PROVIDED ON AT LEAST ONE SIDE OF THE STAIRWAY - THE TOP OF THE HANDRAILS SHALL BE PLACED NOT LESS THAN 34" AND NOT MORE THAN 38" ABOVE THE NOSING OF THE TREADS
GUARDS AT LEAST 36" IN HEIGHT SHALL BE PROVIDED WHERE PORCHES, BALCONIES OR RAISED FLOOR SURFACES ARE GREATER THAN 30" - GUARDS SHALL NOT HAVE OPENINGS THAT ALLOW PASSAGE OF A SPHERE 4" IN DIAMETER
SMOKE ALARMS SHALL BE INSTALLED PER SECTION R314 IN THE FOLLOWING LOCATIONS:
- IN EACH SLEEPING ROOM
- OUTSIDE EACH SEPARATE SLEEPING AREA IN THE IMMEDIATE VICINITY OF THE BEDROOMS
- ON EACH ADDITIONAL STORY OF THE DWELLING, INCLUDING BASEMENTS AND HABITABLE ATTICS, BUT BUT NOT INCLUDING CRAWL SPACES AND UNINHABITABLE ATTICS
- SMOKE ALARMS SHALL BE INTERCONNECTED AS INDICATED IN SECTION R314.4
- THE POWER SOURCE FOR SMOKE ALARMS SHALL COMPLY WITH SECTION R314.6
PROTECTION OF WOOD FROM DECAY SHALL BE PROVIDED IN THE FOLLOWING LOCATIONS BY THE USE OF NATURALLY DURABLE WOOD OR WOOD THAT IS PRESERVATIVE-TREATED:
- WOOD JOISTS OR FLOORS LESS THAN 18" OR WOOD GIRDERS LESS THAN 12" FROM EXPOSED GROUND IN CRAWL SPACES OR UNEXCAVATED AREAS WITHIN THE BUILDING FOUNDATION
- FLOOR FRAMING MEMBERS THAT REST ON CONCRETE OR MASONRY EXTERIOR WALLS AND ARE LESS THAN 8" FROM EXPOSED GROUND
- SILLS AND SLEEPERS ON A CONCRETE OR MASONRY SLAB UNLESS SEPARATED BY SUCH A SLAB BY AN IMPERVIOUS MOISTURE BARRIER
- WOOD SIDING, SHEATHING AND WALL FRAMING ON THE EXTERIOR OF A BUILDING LESS THAN 6" FROM THE GROUND
AREAS SUBJECT TO TERMITE INFESTATION SHALL COMPLY WITH SECTION R318
A ROUGH-FRAMED OPENING NOT LESS THAN 22"x30" w/30" MIN. HEADROOM SHALL BE PROVIDED TO ATTIC AREAS THAT HAVE A VERTICAL HEIGHT OF 30" OR GREATER (MEASURED TO THE BOTTOM OF ROOF FRAMING MEMBERS) OVER AN AREA GREATER THAN 305SQFT
MECHANICAL EQUIPMENT IN ATTICS SHALL BE PROVIDED WITH ACCESS PER SECTION M1305.1.3

FLOOR JOIST SPAN REFERENCE

R302.3.1(2) - SOUTHERN PINE #2 40psf LIVE LOAD - 20psf DEAD LOAD L/360 DEFLECTION		
SIZE	SPACING	SPAN
2 x 6	12" o/c	9' - 10"
	16" o/c	8' - 6"
	19.2" o/c	7' - 9"
2 x 8	12" o/c	12' - 6"
	16" o/c	10' - 10"
	19.2" o/c	9' - 10"
2 x 10	12" o/c	14' - 9"
	16" o/c	12' - 10"
	19.2" o/c	11' - 8"
2 x 12	12" o/c	17' - 5"
	16" o/c	15' - 1"
	19.2" o/c	13' - 9"
*SPANS OVER 17' - 5" = ENGINEERED TRUSS or I-JOIST		

WINDOW, DOOR & GARAGE DOOR

HEADER SELECTION TABLE SOUTHERN PINE #2 SUPPORTING ROOF, WALL AND FLOOR LOADS UP TO 40psf	
CLEAR OPENING	MIN. HEADER SIZE
4' - 0	(2) 2 x 10
6' - 0"	(3) 2 x 12
8' - 0"	3-1/2" x 9-1/2"
10' - 0"	3-1/2" x 11-7/8"
12' - 0"	5-1/2" x 11-7/8"
16' - 0"	5-1/2" x 16"
OVER 16'	ENGINEERED

WALL & HEADER STUD SELECTION TABLE

WEGM TABLE 3.22F SOUTHERN PINE #2		MAX. HEADER SPAN						
		3	5	9	12	15	18	
		NUMBER OF JACK STUDS						
UNSUPPORTED WALL HEIGHT	STUD SPACING	1	1	2	2	2	2	
		NUMBER OF KING STUDS (END OF HEADER)						
10' OR LESS	12" o/c	2	2	3	3	3	3	
	16" o/c	2	2	3	3	3	3	
GREATER THAN 10'	12" o/c	2	2	3	4	5	5	
	16" o/c	2	2	3	3	4	4	

CEILING JOIST SPAN REFERENCE

R302.4.2) - SOUTHERN PINE #2 20psf LIVE LOAD - 10psf DEAD LOAD LIMITED STORAGE - L/240 DEFLECTION		
SIZE	SPACING	SPAN
2 x 4	12" o/c	9' - 3"
	16" o/c	8' - 0"
	19.2" o/c	7' - 4"
2 x 6	12" o/c	13' - 11"
	16" o/c	12' - 0"
	19.2" o/c	11' - 0"
2 x 8	12" o/c	17' - 7"
	16" o/c	15' - 9"
	19.2" o/c	13' - 11"
2 x 10	12" o/c	20' - 11"
	16" o/c	18' - 1"
	19.2" o/c	16' - 6"

ROOF RAFTER SPAN REFERENCE

R302.5.1(2) - SOUTHERN PINE #2 20psf LIVE LOAD - L/240 DEFLECTION CEILING ATTACHED TO RAFTERS		
SIZE	SPACING	SPAN
2 x 6	12" o/c	13' - 6"
	16" o/c	11' - 8"
	19.2" o/c	10' - 8"
2 x 8	12" o/c	17' - 1"
	16" o/c	14' - 9"
	19.2" o/c	13' - 6"
2 x 10	12" o/c	20' - 3"
	16" o/c	17' - 6"
	19.2" o/c	16' - 0"
2 x 12	12" o/c	23' - 10"
	16" o/c	20' - 9"
	19.2" o/c	18' - 10"

CLIMATIC & GEOGRAPHIC DESIGN CRITERIA - NOTE: STRUCTURAL ENGINEER TO VERIFY

GROUND SNOW LOAD	WIND SPEED	SEISMIC DESIGN CATEGORY	SUBJECT TO DAMAGE FROM			WINTER DESIGN TEMP	ICE BARRIER UNDERLAYMENT REQUIRED	FLOOD HAZARDS	AIR FREEZING INDEX	MEAN ANNUAL TEMP
			WEATHERING	FROST LINE	TERMITE					
5	130mph	CLASS D	MODERATE	<6"	V. HEAVY	21°F	NO	see SURVEY	20°F	65.1°F



STRUCTURE SQUARE FOOTAGE:

FIRST FLOOR CONDITIONED 1,464 SQFT
SECOND FLOOR CONDITIONED 637 SQFT

TOTAL CONDITIONED 2,101 SQFT

COVERED PARKING/SHED 380 SQFT

COVERED PORCHES 151 SQFT
SCREEN PORCH 380 SQFT

TOTAL UNDER ROOF 3,012 SQFT

PROJECT RENDERING

NOT TO SCALE
*THIS IS A CONCEPT ONLY, NOT MEANT AS CONSTRUCTION DRAWINGS

SHEET INDEX		
LABEL	TITLE	DESCRIPTION
SURV	TREE & TOPOGRAPHY SURVEY	
SITE	SITE PLAN	
DRAIN	DRAINAGE PLAN	
MOB	MOBILIZATION PLAN	
A1.1	FOUNDATION PLAN	
A1.2	1ST FLOOR PLAN	
A1.3	2ND FLOOR PLAN	
A1.4	ROOF PLAN	
A2.1	STREET ELEVATION	
A2.2	MARSH ELEVATION	
E1.1	ELECTRICAL PLAN	
M1.1	HVAC PLAN	
M2.1	PLUMBING PLAN	
REND	PROJECT RENDERINGS	

REVISIONS	
DATE	DESCRIPTION
9/19/2018	
10/12/2018	
10/15/2018	
11/5/2018	
11/20/2018	
11/28/2018	

BRIDGEWATER CONSULTING LLC
145 DATAW DRIVE
BEAUFORT, SOUTH CAROLINA 29920
www.bridgewater.com
(853) 422-7778

RESIDENTIAL DESIGN for MS. CONNIE KOENIGTER
LOT 471 HABERSHAM
2 BRIGHTON TRACE

REVISION DATE
11/26/2018

HOMEOWNER SIGNATURE &
DATE OF ACCEPTANCE

SHEET

COVER

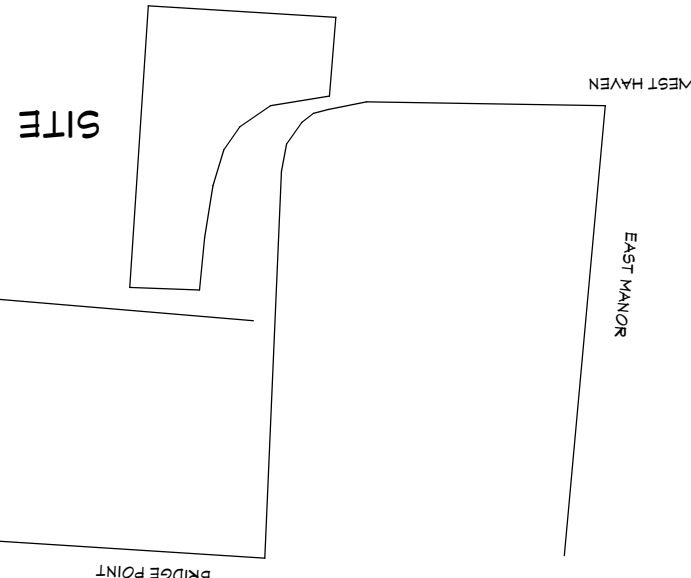

LOCATION MAP (N.T.S.)

- NOTES:
- 1) THE BEARINGS SHOWN HEREON ARE MAGNETIC AND AS SUCH ARE SUBJECT TO LOCAL ATTRACTION.
 - 2) THIS PLAT DOES NOT CERTIFY THE PRESENCE OR ABSENCE OF U.S. ARMY CORPS OF ENGINEERS JURISDICTIONAL WETLANDS.
 - 3) METHOD OF AREA CALCULATION BASED ON COORDINATE METHOD.
 - 4) INDICATIONS ONLY ANY ARE NOT CERTIFIABLE THIS PLAT REPRESENTS A SURVEY BASED ON THE LISTED REFERENCES ONLY AND IS NOT THE RESULT OF A TITLE SEARCH.
 - 5) CERTIFICATIONS ARE NOT TRANSFERABLE TO ADDITIONAL INSTITUTIONS OR SUBSEQUENT OWNERS.
 - 6) THE CERTIFIER HAS NOT INVESTIGATED OR BEEN INSTRUCTED TO INVESTIGATE THE EXISTENCE OR NONEXISTENCE OF ANY OVERLAY DISTRICTS, SUCH AS: AIRPORT, MILITARY, NOISE, CRASH POTENTIAL OR ENVIRONMENTAL ISSUES.
 - 7) BEFORE ANY DESIGN WORK OR CONSTRUCTION ON THIS SITE IS STARTED FLOOD ZONE INFORMATION MUST BE VERIFIED BY PROPER BUILDING CODES OFFICIAL.
 - 8) THIS PROPERTY IS IN FLOOD ZONE A-9 ELEVATION 13.00 1429 NGVD ACCORDING TO F.E.M.A. RATING MAP 450025 0065 D DATED 4/29/96.
 - 9) 10) CONTOUR INTERVAL IS 1'.
 - 11) VERTICAL DATUM IS 1429 NGVD.

- REFERENCES:
- 1) T.M.S. R100 027 000 0715 0000
 - 2) PLAT BY GASQUE & ASSOCIATES, INC. DATED LAST REVISED 3/4/05 PLAT BOOK 106 PAGE 34
 - BEAUFORT COUNTY R.M.C. OFFICE.

BEAUFORT COUNTY R.M.C. OFFICE.

PLAT BOOK 106 PAGE 34

DATED LAST REVISED 3/4/05

BEAUFORT COUNTY R.M.C. OFFICE.

PLAT BOOK 106 PAGE 34

DATED LAST REVISED 3/4/05

BEAUFORT COUNTY R.M.C. OFFICE.

PLAT BOOK 106 PAGE 34

DATED LAST REVISED 3/4/05

BEAUFORT COUNTY R.M.C. OFFICE.

PLAT BOOK 106 PAGE 34

DATED LAST REVISED 3/4/05

BEAUFORT COUNTY R.M.C. OFFICE.

PLAT BOOK 106 PAGE 34

DATED LAST REVISED 3/4/05

BEAUFORT COUNTY R.M.C. OFFICE.

PLAT BOOK 106 PAGE 34

DATED LAST REVISED 3/4/05

BEAUFORT COUNTY R.M.C. OFFICE.

PLAT BOOK 106 PAGE 34

DATED LAST REVISED 3/4/05

BEAUFORT COUNTY R.M.C. OFFICE.

PLAT BOOK 106 PAGE 34

DATED LAST REVISED 3/4/05

BEAUFORT COUNTY R.M.C. OFFICE.

PLAT BOOK 106 PAGE 34

DATED LAST REVISED 3/4/05

BEAUFORT COUNTY R.M.C. OFFICE.

PLAT BOOK 106 PAGE 34

DATED LAST REVISED 3/4/05

BEAUFORT COUNTY R.M.C. OFFICE.

PLAT BOOK 106 PAGE 34

DATED LAST REVISED 3/4/05

BEAUFORT COUNTY R.M.C. OFFICE.

PLAT BOOK 106 PAGE 34

DATED LAST REVISED 3/4/05

BEAUFORT COUNTY R.M.C. OFFICE.

PLAT BOOK 106 PAGE 34

DATED LAST REVISED 3/4/05

BEAUFORT COUNTY R.M.C. OFFICE.

PLAT BOOK 106 PAGE 34

DATED LAST REVISED 3/4/05

BEAUFORT COUNTY R.M.C. OFFICE.

PLAT BOOK 106 PAGE 34

DATED LAST REVISED 3/4/05

BEAUFORT COUNTY R.M.C. OFFICE.

PLAT BOOK 106 PAGE 34

DATED LAST REVISED 3/4/05

BEAUFORT COUNTY R.M.C. OFFICE.

PLAT BOOK 106 PAGE 34

DATED LAST REVISED 3/4/05

BEAUFORT COUNTY R.M.C. OFFICE.

PLAT BOOK 106 PAGE 34

DATED LAST REVISED 3/4/05

BEAUFORT COUNTY R.M.C. OFFICE.

PLAT BOOK 106 PAGE 34

DATED LAST REVISED 3/4/05

BEAUFORT COUNTY R.M.C. OFFICE.

PLAT BOOK 106 PAGE 34

DATED LAST REVISED 3/4/05

BEAUFORT COUNTY R.M.C. OFFICE.

PLAT BOOK 106 PAGE 34

DATED LAST REVISED 3/4/05

BEAUFORT COUNTY R.M.C. OFFICE.

PLAT BOOK 106 PAGE 34

DATED LAST REVISED 3/4/05

BEAUFORT COUNTY R.M.C. OFFICE.

PLAT BOOK 106 PAGE 34

DATED LAST REVISED 3/4/05

BEAUFORT COUNTY R.M.C. OFFICE.

PLAT BOOK 106 PAGE 34

DATED LAST REVISED 3/4/05

BEAUFORT COUNTY R.M.C. OFFICE.

PLAT BOOK 106 PAGE 34

DATED LAST REVISED 3/4/05

BEAUFORT COUNTY R.M.C. OFFICE.

PLAT BOOK 106 PAGE 34

DATED LAST REVISED 3/4/05

BEAUFORT COUNTY R.M.C. OFFICE.

PLAT BOOK 106 PAGE 34

DATED LAST REVISED 3/4/05

BEAUFORT COUNTY R.M.C. OFFICE.

PLAT BOOK 106 PAGE 34

DATED LAST REVISED 3/4/05

BEAUFORT COUNTY R.M.C. OFFICE.

PLAT BOOK 106 PAGE 34

DATED LAST REVISED 3/4/05

BEAUFORT COUNTY R.M.C. OFFICE.

PLAT BOOK 106 PAGE 34

DATED LAST REVISED 3/4/05

BEAUFORT COUNTY R.M.C. OFFICE.

PLAT BOOK 106 PAGE 34

DATED LAST REVISED 3/4/05

BEAUFORT COUNTY R.M.C. OFFICE.

PLAT BOOK 106 PAGE 34

DATED LAST REVISED 3/4/05

BEAUFORT COUNTY R.M.C. OFFICE.

PLAT BOOK 106 PAGE 34

DATED LAST REVISED 3/4/05

BEAUFORT COUNTY R.M.C. OFFICE.

PLAT BOOK 106 PAGE 34

DATED LAST REVISED 3/4/05

BEAUFORT COUNTY R.M.C. OFFICE.

PLAT BOOK 106 PAGE 34

DATED LAST REVISED 3/4/05

BEAUFORT COUNTY R.M.C. OFFICE.

PLAT BOOK 106 PAGE 34

DATED LAST REVISED 3/4/05

BEAUFORT COUNTY R.M.C. OFFICE.

PLAT BOOK 106 PAGE 34

DATED LAST REVISED 3/4/05

BEAUFORT COUNTY R.M.C. OFFICE.

PLAT BOOK 106 PAGE 34

DATED LAST REVISED 3/4/05

BEAUFORT COUNTY R.M.C. OFFICE.

PLAT BOOK 106 PAGE 34

DATED LAST REVISED 3/4/05

BEAUFORT COUNTY R.M.C. OFFICE.

PLAT BOOK 106 PAGE 34

DATED LAST REVISED 3/4/05

BEAUFORT COUNTY R.M.C. OFFICE.

PLAT BOOK 106 PAGE 34

DATED LAST REVISED 3/4/05

BEAUFORT COUNTY R.M.C. OFFICE.

PLAT BOOK 106 PAGE 34

DATED LAST REVISED 3/4/05

BEAUFORT COUNTY R.M.C. OFFICE.

PLAT BOOK 106 PAGE 34

DATED LAST REVISED 3/4/05

BEAUFORT COUNTY R.M.C. OFFICE.

PLAT BOOK 106 PAGE 34

DATED LAST REVISED 3/4/05

BEAUFORT COUNTY R.M.C. OFFICE.

PLAT BOOK 106 PAGE 34

DATED LAST REVISED 3/4/05

BEAUFORT COUNTY R.M.C. OFFICE.

PLAT BOOK 106 PAGE 34

DATED LAST REVISED 3/4/05

BEAUFORT COUNTY R.M.C. OFFICE.

PLAT BOOK 106 PAGE 34

DATED LAST REVISED 3/4/05

BEAUFORT COUNTY R.M.C. OFFICE.

PLAT BOOK 106 PAGE 34

DATED LAST REVISED 3/4/05

BEAUFORT COUNTY R.M.C. OFFICE.

PLAT BOOK 106 PAGE 34

DATED LAST REVISED 3/4/05

BEAUFORT COUNTY R.M.C. OFFICE.

PLAT BOOK 106 PAGE 34

DATED LAST REVISED 3/4/05

BEAUFORT COUNTY R.M.C. OFFICE.

PLAT BOOK 106 PAGE 34

DATED LAST REVISED 3/4/05

BEAUFORT COUNTY R.M.C. OFFICE.

PLAT BOOK 106 PAGE 34

DATED LAST REVISED 3/4/05

BEAUFORT COUNTY R.M.C. OFFICE.

PLAT BOOK 106 PAGE 34

DATED LAST REVISED 3/4/05

BEAUFORT COUNTY R.M.C. OFFICE.

PLAT BOOK 106 PAGE 34

DATED LAST REVISED 3/4/05

BEAUFORT COUNTY R.M.C. OFFICE.

PLAT BOOK 106 PAGE 34

DATED LAST REVISED 3/4/05

BEAUFORT COUNTY R.M.C. OFFICE.

PLAT BOOK 106 PAGE 34

DATED LAST REVISED 3/4/05

BEAUFORT COUNTY R.M.C. OFFICE.

PLAT BOOK 106 PAGE 34

DATED LAST REVISED 3/4/05

BEAUFORT COUNTY R.M.C. OFFICE.

PLAT BOOK 106 PAGE 34

DATED LAST REVISED 3/4/05

BEAUFORT COUNTY R.M.C. OFFICE.

PLAT BOOK 106 PAGE 34

DATED LAST REVISED 3/4/05

BEAUFORT COUNTY R.M.C. OFFICE.

PLAT BOOK 106 PAGE 34

DATED LAST REVISED 3/4/05

BEAUFORT COUNTY R.M.C. OFFICE.

PLAT BOOK 106 PAGE 34

DATED LAST REVISED 3/4/05

BEAUFORT COUNTY R.M.C. OFFICE.

PLAT BOOK 106 PAGE 34

DATED LAST REVISED 3/4/05

BEAUFORT COUNTY R.M.C. OFFICE.

PLAT BOOK 106 PAGE 34

DATED LAST REVISED 3/4/05

BEAUFORT COUNTY R.M.C. OFFICE.

PLAT BOOK 106 PAGE 34

DATED LAST REVISED 3/4/05

BEAUFORT COUNTY R.M.C. OFFICE.

PLAT BOOK 106 PAGE 34

DATED LAST REVISED 3/4/05

BEAUFORT COUNTY R.M.C. OFFICE.

PLAT BOOK 106 PAGE 34

DATED LAST REVISED 3/4/05

BEAUFORT COUNTY R.M.C. OFFICE.

PLAT BOOK 106 PAGE 34

DATED LAST REVISED 3/4/05

BEAUFORT COUNTY R.M.C. OFFICE.

PLAT BOOK 106 PAGE 34

DATED LAST REVISED 3/4/05

BEAUFORT COUNTY R.M.C. OFFICE.

PLAT BOOK 106 PAGE 34

DATED LAST REVISED 3/4/05

BEAUFORT COUNTY R.M.C. OFFICE.

PLAT BOOK 106 PAGE 34

DATED LAST REVISED 3/4/05

BEAUFORT COUNTY R.M.C. OFFICE.

PLAT BOOK 106 PAGE 34

DATED LAST REVISED 3/4/05

BEAUFORT COUNTY R.M.C. OFFICE.

PLAT BOOK 106 PAGE 34

DATED LAST REVISED 3/4/05

BEAUFORT COUNTY R.M.C. OFFICE.

PLAT BOOK 106 PAGE 34

DATED LAST REVISED 3/4/05

BEAUFORT COUNTY R.M.C. OFFICE.

PLAT BOOK 106 PAGE 34

DATED LAST REVISED 3/4/05

BEAUFORT COUNTY R.M.C. OFFICE.

PLAT BOOK 106 PAGE 34

DATED LAST REVISED 3/4/05

BEAUFORT COUNTY R.M.C. OFFICE.

PLAT BOOK 106 PAGE 34

DATED LAST REVISED 3/4/05

BEAUFORT COUNTY R.M.C. OFFICE.

PLAT BOOK 106 PAGE 34

DATED LAST REVISED 3/4/05

BEAUFORT COUNTY R.M.C. OFFICE.

PLAT BOOK 106 PAGE 34

DATED LAST REVISED 3/4/05

BEAUFORT COUNTY R.M.C. OFFICE.

PLAT BOOK 106 PAGE 34

DATED LAST REVISED 3/4/05

BEAUFORT COUNTY R.M.C. OFFICE.

PLAT BOOK 106 PAGE 34

DATED LAST REVISED 3/4/05

BEAUFORT COUNTY R.M.C. OFFICE.

PLAT BOOK 106 PAGE 34

DATED LAST REVISED 3/4/05

BEAUFORT COUNTY R.M.C. OFFICE.

PLAT BOOK 106 PAGE 34

DATED LAST REVISED 3/4/05

BEAUFORT COUNTY R.M.C. OFFICE.

PLAT BOOK 106 PAGE 34

DATED LAST REVISED 3/4/05

BEAUFORT COUNTY R.M.C. OFFICE.

PLAT BOOK 106 PAGE 34

DATED LAST REVISED 3/4/05

BEAUFORT COUNTY R.M.C. OFFICE.

PLAT BOOK 106 PAGE 34

DATED LAST REVISED 3/4/05

BEAUFORT COUNTY R.M.C. OFFICE.

PLAT BOOK 106 PAGE 34

DATED LAST REVISED 3/4/05

OF THE ENTITY OR PERSON(S) SHOWN HERE ON.

THE AREA SHOWN ON THIS PLAN IS A REPRESENTATION OF DEPARTMENT PERMIT AUTHORITY ON THE SUBJECT PROPERTY. CRITICAL AREAS BY THEIR NATURE ARE DYNAMIC AND SUBJECT TO CHANGE OVER TIME. BY DELINEATING THE PERMIT AUTHORITY OF THE DEPARTMENT, THE DEPARTMENT IN NO WAY WAIVES ITS RIGHT TO ASSESS PERMIT JURISDICTION AT ANY TIME IN ANY CRITICAL AREA ON THE SUBJECT PROPERTY, WHETHER SHOWN HEREON OR NOT.

DATE _____ SIGNATURE _____

THE CRITICAL LINE SHOWN ON THIS PLAN IS VALID FOR FIVE YEARS FROM THE DATE OF THIS SIGNATURE. SUBJECT TO THE CAPTIONARY LANGUAGE ABOVE

BEAUFORT COUNTY R.M.C. OFFICE.

NOTES:

MARGHERIT OF BROAD RIVER

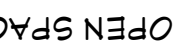
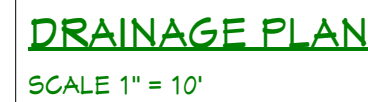

- CALL BEFORE YOU DIG (888) 721-7877 www.SC1PUPS.org -



SCAL 1" = 10'

JOB#41229 F.B.# DRAWN BY DSN 5

TREE LEGEND

THE TREES ARE LOCATED TO THE FACE OF THE TREE TRUNK. THEREFORE, THE TOLERANCE OF THE TREE LOCATED PLUS OR MINUS THE DIAMETER OF THE TREE PLUS 5 FEET. ALL TREES ARE MEASURED AT CHEST HEIGHT WHICH IS APPROXIMATELY 4 INCHES ABOVE GROUND. GROUND ELEVATION AT TREE LOCATIONS MAY OR MAY NOT ACCURATELY REPRESENT ELEVATIONS BETWEEN TREE SHOTS DUE TO THE GROUND BUTTRESS. AT THE BASE OF THE TREE. "NOTATE" ANY TREE LOCATION THAT IS CRITICAL BEYOND THE TOLERANCE STATED ABOVE. FOR DESIGN MUST BE POINTED OUT AND A MONITOR TOLERANCE MUST BE AGREED UPON.

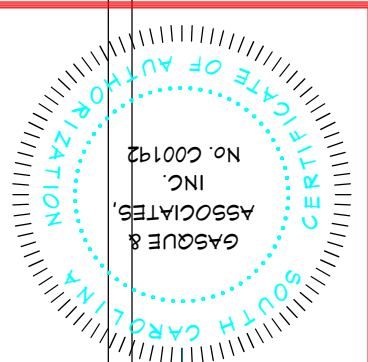
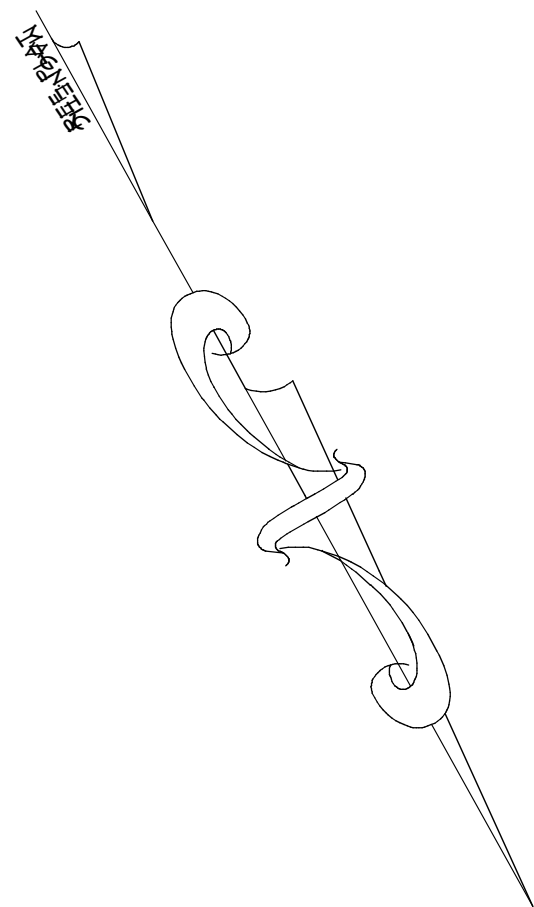

GASQUE & ASSOCIATES INC.
LAND SURVEYORS PLANNERS

28 PROFESSIONAL VILLAGE CIRCLE, BEAUFORT, S.C.
P.O. BOX 1363, BEAUFORT, S.C.
(843) 522-1195

THIS PLAN IS COPYRIGHTED AND IS ONLY INTENDED FOR THE USE
OF THE ENTITY OR PERSON(S) SHOWN HERE ON.

David E. Gasque, R.L.S.
S.C. Registration Number 10506

THE AREA SHOWN ON THIS PLAN IS A REPRESENTATION OF DEPARTMENT PERMIT
AUTHORITY ON THE SUBJECT PROPERTY. CRITICAL AREAS BY THEIR NATURE ARE
DYNAMIC AND SUBJECT TO CHANGE OVER TIME. BY DELINEATING THE PERMIT
AUTHORITY OF THE DEPARTMENT, THE DEPARTMENT IN NO WAY WAIVES ITS RIGHT
TO ASSERT PERMIT JURISDICTION AT ANY TIME IN ANY CRITICAL AREA ON THE
SUBJECT PROPERTY, WHETHER SHOWN HEREON OR NOT.

SIGNATURE
DATE

- REFERENCES:**
- 1) T.M.S. R100 021 000 0715 0000
 - 2) PLAT BY GASQUE & ASSOCIATES, INC.
DATED LAST REVISED 9/4/05
PLAT BOOK 106 PAGE 34
BEAUFORT COUNTY R.M.C. OFFICE.

- NOTES:**
- 1) THE BEARINGS SHOWN HEREON ARE MAGNETIC
AND AS SUCH ARE SUBJECT TO LOCAL ATTRACTION.
 - 2) THIS PLAT DOES NOT CERTIFY
THE PRESENCE OR ABSENCE OF U.S. ARMY CORPS
OF ENGINEERS JURISDICTIONAL WETLANDS.
 - 3) METHOD OF AREA CALCULATION BASED
ON COORDINATE METHOD.
 - 4) INDICATIONS ONLY AND ARE NOT CERTIFIABLE
LOCATION OF UNDERGROUND UTILITIES ARE FROM SURFACE
THIS PLAT REPRESENTS A SURVEY BASED ON THE LISTED
REFERENCES ONLY AND IS NOT THE RESULT OF A TITLE SEARCH.
 - 5) CERTIFICATIONS ARE NOT TRANSFERABLE TO ADDITIONAL
INSTITUTIONS OR SUBSEQUENT OWNERS.
 - 6) THE EXISTENCE OR NONEXISTENCE OF ANY OVERLAY DISTRICTS, SUCH AS:
AIRPORT, MILITARY, NOISE, CRASH POTENTIAL OR ENVIRONMENTAL ISSUES.
BEFORE ANY DESIGN WORK OR CONSTRUCTION ON THIS SITE
IS STARTED FLOOD ZONE INFORMATION MUST BE VERIFIED BY
PROPER BUILDING CODES OFFICIAL.
 - 7) THIS PROPERTY IS IN FLOOD ZONE A-9 ELEVATION 13.00 1424 NGVD
ACCORDING TO F.E.M.A. RATING MAP 450025 0065 D DATED 4/29/96.
 - 8) CONTOUR INTERVAL IS 1';
11) VERTICAL DATUM IS 1924 NGVD.

LOCATION MAP (N.T.S.)

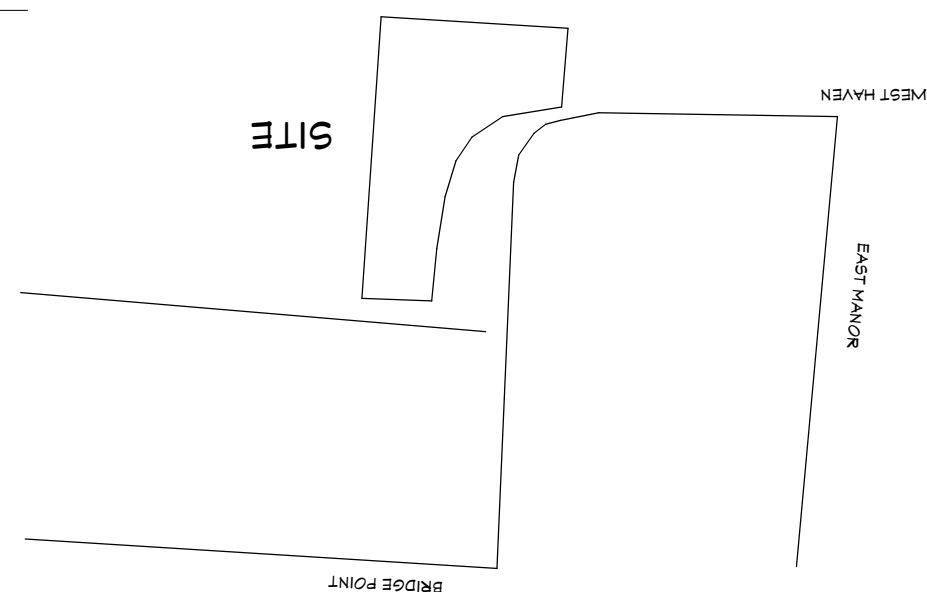

MOBILIZATION PLAN

SCALE 1" = 10'

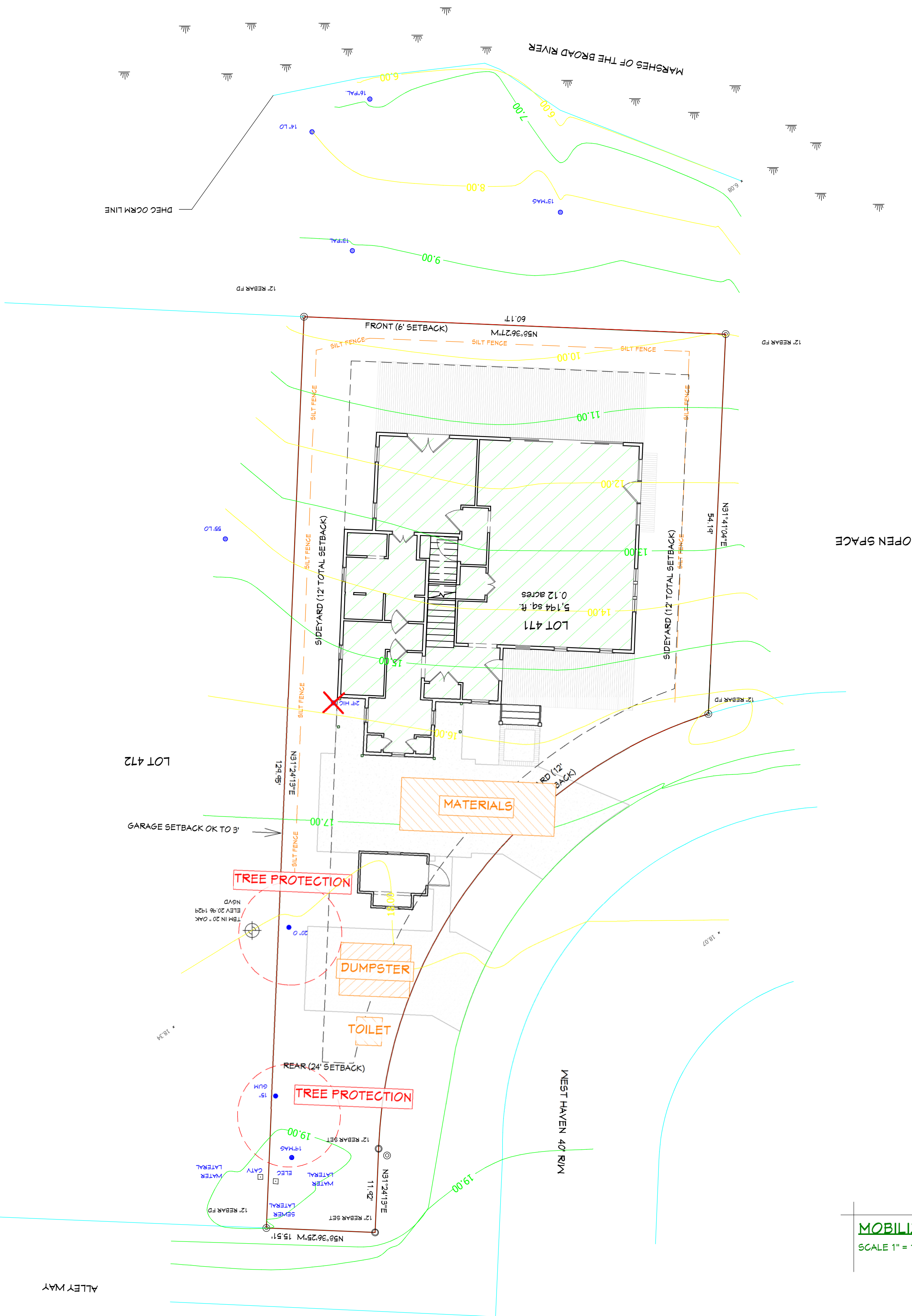

DATE 11/22/14

SCALE 1" = 10'

BEAUFORT COUNTY SOUTH CAROLINA

BURTON

TREE AND TOPOGRAPHICAL SURVEY
PREPARED FOR CONSTANCE T. KOENGETER
LOT 471, HARBERSHAM SUBDIVISION PHASE V

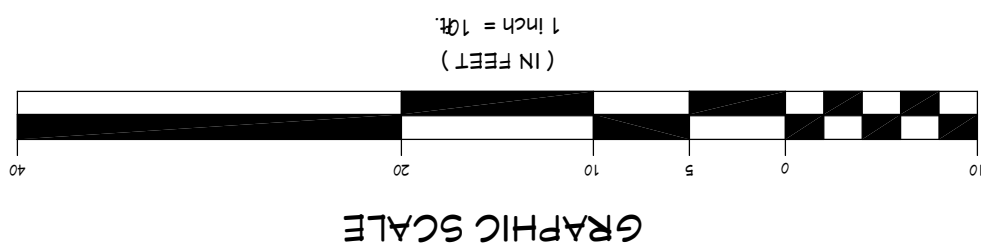

CODE	COMMON NAME	SYMBOLICAL NAME
AC	Acacia	AC
AD	Adiantum	AD
AE	Aegle	AE
AF	African	AF
AG	Agave	AG
AH	Alder	AH
AI	Ailanthus	AI
AJ	Ajuga	AJ
AK	Akebia	AK
AL	Albizia	AL
AM	Amaranthus	AM
AN	Anacardium	AN
AO	Azadirachta	AO
AP	Apocynum	AP
AQ	Aquilegia	AQ
AR	Aralia	AR
AS	Asclepias	AS
AT	Asplenium	AT
AV	Avicennia	AV
AW	Azalea	AW
AX	Azorella	AX
AY	Azorella	AY
AZ	Azorella	AZ
BA	Baccharis	BA
BB	Baccharis	BB
BC	Baccharis	BC
BD	Baccharis	BD
BE	Baccharis	BE
BF	Baccharis	BF
BG	Baccharis	BG
BH	Baccharis	BH
BI	Baccharis	BI
BJ	Baccharis	BJ
BK	Baccharis	BK
BL	Baccharis	BL
BM	Baccharis	BM
BN	Baccharis	BN
BO	Baccharis	BO
BP	Baccharis	BP
BQ	Baccharis	BQ
BR	Baccharis	BR
BS	Baccharis	BS
BT	Baccharis	BT
BU	Baccharis	BU
BV	Baccharis	BV
BW	Baccharis	BW
BX	Baccharis	BX
BY	Baccharis	BY
BZ	Baccharis	BZ
CA	Cacalia	CA
CB	Cacalia	CB
CC	Cacalia	CC
CD	Cacalia	CD
CE	Cacalia	CE
CF	Cacalia	CF
CG	Cacalia	CG
CH	Cacalia	CH
CI	Cacalia	CI
CJ	Cacalia	CJ
CK	Cacalia	CK
CL	Cacalia	CL
CM	Cacalia	CM
CN	Cacalia	CN
CO	Cacalia	CO
CP	Cacalia	CP
CQ	Cacalia	CQ
CR	Cacalia	CR
CS	Cacalia	CS
CT	Cacalia	CT
CU	Cacalia	CU
CV	Cacalia	CV
CW	Cacalia	CW
CX	Cacalia	CX
CY	Cacalia	CY
CZ	Cacalia	CZ
DA	Dalmanella	DA
DB	Dalmanella	DB
DC	Dalmanella	DC
DD	Dalmanella	DD
DE	Dalmanella	DE
DF	Dalmanella	DF
DG	Dalmanella	DG
DH	Dalmanella	DH
DI	Dalmanella	DI
DJ	Dalmanella	DJ
DK	Dalmanella	DK
DL	Dalmanella	DL
DM	Dalmanella	DM
DN	Dalmanella	DN
DO	Dalmanella	DO
DP	Dalmanella	DP
DQ	Dalmanella	DQ
DR	Dalmanella	DR
DS	Dalmanella	DS
DT	Dalmanella	DT
DU	Dalmanella	DU
DV	Dalmanella	DV
DW	Dalmanella	DW
DX	Dalmanella	DX
DY	Dalmanella	DY
DZ	Dalmanella	DZ
EA	Elaeagnus	EA
EB	Elaeagnus	EB
EC	Elaeagnus	EC
ED	Elaeagnus	ED
EE	Elaeagnus	EE
EF	Elaeagnus	EF
EG	Elaeagnus	EG
EH	Elaeagnus	EH
EI	Elaeagnus	EI
EJ	Elaeagnus	EJ
EK	Elaeagnus	EK
EL	Elaeagnus	EL
EM	Elaeagnus	EM
EN	Elaeagnus	EN
EO	Elaeagnus	EO
EP	Elaeagnus	EP
EQ	Elaeagnus	EQ
ER	Elaeagnus	ER
ES	Elaeagnus	ES
ET	Elaeagnus	ET
EU	Elaeagnus	EU
EV	Elaeagnus	EV
EW	Elaeagnus	EW
EX	Elaeagnus	EX
EY	Elaeagnus	EY
EZ	Elaeagnus	EZ
FA	Ficus	FA
FB	Ficus	FB
FC	Ficus	FC
FD	Ficus	FD
FE	Ficus	FE
FF	Ficus	FF
FG	Ficus	FG
FH	Ficus	FH
FI	Ficus	FI
FJ	Ficus	FJ
FK	Ficus	FK
FL	Ficus	FL
FM	Ficus	FM
FN	Ficus	FN
FO	Ficus	FO
FP	Ficus	FP
FQ	Ficus	FQ
FR	Ficus	FR
FS	Ficus	FS
FT	Ficus	FT
FU	Ficus	FU
FV	Ficus	FV
FW	Ficus	FW
FX	Ficus	FX
FY	Ficus	FY
FZ	Ficus	FZ
GA	Gaultheria	GA
GB	Gaultheria	GB
GC	Gaultheria	GC
GD	Gaultheria	GD
GE	Gaultheria	GE
GF	Gaultheria	GF
GG	Gaultheria	GG
GH	Gaultheria	GH
GI	Gaultheria	GI
GJ	Gaultheria	GJ
GK	Gaultheria	GK
GL	Gaultheria	GL
GM	Gaultheria	GM
GN	Gaultheria	GN
GO	Gaultheria	GO
GP	Gaultheria	GP
GQ	Gaultheria	GQ
GR	Gaultheria	GR
GS	Gaultheria	GS
GT	Gaultheria	GT
GU	Gaultheria	GU
GV	Gaultheria	GV
GW	Gaultheria	GW
GX	Gaultheria	GX
GY	Gaultheria	GY
GZ	Gaultheria	GZ
HA	Habenaria	HA
HB	Habenaria	HB
HC	Habenaria	HC
HD	Habenaria	HD
HE	Habenaria	HE
HF	Habenaria	HF
HG	Habenaria	HG
HH	Habenaria	HH
HI	Habenaria	HI
HJ	Habenaria	HJ
HK	Habenaria	HK
HL	Habenaria	HL
HM	Habenaria	HM
HN	Habenaria	HN
HO	Habenaria	HO
HP	Habenaria	HP
HQ	Habenaria	HQ
HR	Habenaria	HR
HS	Habenaria	HS
HT	Habenaria	HT
HU	Habenaria	HU
HV	Habenaria	HV
HW	Habenaria	HW
HX	Habenaria	HX
HY	Habenaria	HY
HZ	Habenaria	HZ
IA	Impatiens	IA
IB	Impatiens	IB
IC	Impatiens	IC
ID	Impatiens	ID
IE	Impatiens	IE
IF	Impatiens	IF
IG	Impatiens	IG
IH	Impatiens	IH
II	Impatiens	II
IJ	Impatiens	IJ
IK	Impatiens	IK
IL	Impatiens	IL
IM	Impatiens	IM
IN	Impatiens	IN
IO	Impatiens	IO
IP	Impatiens	IP
IQ	Impatiens	IQ
IR	Impatiens	IR
IS	Impatiens	IS
IT	Impatiens	IT
IU	Impatiens	IU
IV	Impatiens	IV
IW	Impatiens	IW
IX	Impatiens	IX
IY	Impatiens	IY
IZ	Impatiens	IZ
JA	Juncus	JA
JB	Juncus	JB
JC	Juncus	JC
JD	Juncus	JD
JE	Juncus	JE
JF	Juncus	JF
JG	Juncus	JG
JH	Juncus	JH
JI	Juncus	JI
JJ	Juncus	JJ
JK	Juncus	JK
JL	Juncus	JL
JM	Juncus	JM
JN	Juncus	JN
JO	Juncus	JO
JP	Juncus	JP
JQ	Juncus	JQ
JR	Juncus	JR
JS	Juncus	JS
JT	Juncus	JT
JU	Juncus	JU
JV	Juncus	JV
JW	Juncus	JW
JX	Juncus	JX
JY	Juncus	JY
JZ	Juncus	JZ
KA	Kalmia	KA
KB	Kalmia	KB
KC	Kalmia	KC
KD	Kalmia	KD
KE	Kalmia	KE
KF	Kalmia	KF
KG	Kalmia	KG
KH	Kalmia	KH
KI	Kalmia	KI
KJ	Kalmia	KJ
KK	Kalmia	KK
KL	Kalmia	KL
KM	Kalmia	KM
KN	Kalmia	KN
KO	Kalmia	KO
KP	Kalmia	KP
KQ	Kalmia	KQ
KR	Kalmia	KR
KS	Kalmia	KS
KT	Kalmia	KT
KU	Kalmia	KU
KV	Kalmia	KV
KW	Kalmia	KW
KX	Kalmia	KX
KY	Kalmia	KY
KZ	Kalmia	KZ
LA	Lonicera	LA
LB	Lonicera	LB
LC	Lonicera	LC
LD	Lonicera	LD
LE	Lonicera	LE
LF	Lonicera	LF
LG	Lonicera	LG
LH	Lonicera	LH
LI	Lonicera	LI
LJ	Lonicera	LJ
LK	Lonicera	LK
LL	Lonicera	LL
LM	Lonicera	LM
LN	Lonicera	LN
LO	Lonicera	LO
LP	Lonicera	LP
LQ	Lonicera	LQ
LR	Lonicera	LR
LS	Lonicera	LS
LT	Lonicera	LT
LU	Lonicera	LU
LV	Lonicera	LV
LW	Lonicera	LW
LX	Lonicera	LX
LY	Lonicera	LY
LZ	Lonicera	LZ
MA	Malva	MA
MB	Malva	MB
MC	Malva	MC
MD	Malva	MD
ME	Malva	ME
MF	Malva	MF
MG	Malva	MG
MH	Malva	MH
MI	Malva	MI
MJ	Malva	MJ
MK	Malva	MK
ML	Malva	ML
MM	Malva	MM
MN	Malva	MN
MO	Malva	MO
MP	Malva	MP
MQ	Malva	MQ
MR	Malva	MR
MS	Malva	MS
MT	Malva	MT
MU	Malva	MU
MV	Malva	MV
MW	Malva	MW
MX	Malva	MX
MY	Malva	MY
MZ	Malva	MZ
NA	Nasturtium	NA
NB	Nasturtium	NB
NC	Nasturtium	NC
ND	Nasturtium	ND
NE	Nasturtium	NE
NF	Nasturtium	NF
NG	Nasturtium	NG
NH	Nasturtium	NH
NI	Nasturtium	NI
NJ	Nasturtium	NJ
NK	Nasturtium	NK
NL	Nasturtium	NL
NM	Nasturtium	NM
NO	Nasturtium	NO
NP	Nasturtium	NP
NQ	Nasturtium	NQ
NR	Nasturtium	NR
NS	Nasturtium	NS
NT	Nasturtium	NT
NU	Nasturtium	NU
NV	Nasturtium	NV
NW	Nasturtium	NW
NX	Nasturtium	NX
NY	Nasturtium	NY
NZ	Nasturtium	NZ
OA	Oenothera	OA
OB	Oenothera	OB
OC	Oenothera	OC
OD	Oenothera	OD
OE	Oenothera	OE
OF	Oenothera	OF
OG	Oenothera	OG
OH	Oenothera	OH
OI	Oenothera	OI
OJ	Oenothera	OJ
OK	Oenothera	OK
OL	Oenothera	OL
OM	Oenothera	OM
ON	Oenothera	ON
OO	Oenothera	OO
OP	Oenothera	OP
OQ	Oenothera	OQ
OR	Oenothera	OR
OS	Oenothera	OS
OT	Oenothera	OT
OU	Oenothera	OU
OV	Oenothera	OV
OW	Oenothera	OW
OX	Oenothera	OX
OY	Oenothera	OY
OZ	Oenothera	OZ
PA	Panicum	PA
PB	Panicum	PB
PC	Panicum	PC
PD	Panicum	PD
PE	Panicum	PE
PF	Panicum	PF
PG	Panicum	PG
PH	Panicum	PH
PI	Panicum	PI
PJ	Panicum	PJ
PK	Panicum	PK
PL	Panicum	PL
PM	Panicum	PM
PN	Panicum	PN
PO	Panicum	PO
PP	Panicum	PP
PQ	Panicum	PQ
PR	Panicum	PR
PS	Panicum	PS
PT	Panicum	PT
PU	Panicum	PU
PV	Panicum	PV
PW	Panicum	PW
PX	Panicum	PX
PY	Panicum	PY
PZ	Panicum	PZ
QA	Quercus	QA
QB	Quercus	QB
QC	Quercus	QC
QD	Quercus	QD
QE	Quercus	QE
QF	Quercus	QF
QG	Quercus	QG
QH	Quercus	QH
QI	Quercus	QI
QJ	Quercus	QJ
QK	Quercus	QK
QL	Quercus	QL
QM	Quercus	QM
QN	Quercus	QN
QO	Quercus	QO
QP	Quercus	QP
QQ	Quercus	QQ
QR	Quercus	QR
QS	Quercus	QS
QT	Quercus	QT
QU	Quercus	QU
QV	Quercus	QV
QW	Quercus	QW
QX	Quercus	QX
QY	Quercus	QY
QZ	Quercus	QZ
RA	Ranunculus	RA

FOUNDATION CONSTRUCTION NOTES

- 1) ALL FOUNDATIONS TO COMPLY WITH 2015 IRC CHAPTER 4: FOUNDATIONS
- 2) UNDER FLOOR SPACE VENTILATION IN ACCORDANCE WITH 2015 IRC R403
- 3) PROVIDE HYDROSTATIC VENTING PER FLOOD ZONE REQUIREMENTS
- 4) TYPICAL THICKENED SLAB: THICKENED SLAB @ CRITICAL BEARING POINTS TO BE MIN. 1'-0" DEEP x 2'-0" WIDE CONC., CENTERED ON WALL w/ (2) #5 REINFORCING BARS CONTINUOUS w/ 6x6 WAF (see ENGINEERING)
- 5) TYPICAL REINFORCED CMU WALL FOOTING: TO BE MIN. 1'-0" DEEP x 2'-0" WIDE CONC. w/ (2) #5 REINFORCING BARS AND #5 BARS @ 3'-6" o/c EXTENDING TO MIN. 2'-0" OVERLAP w/ REINFORCING IN CMU WALL
- 6) TYPICAL REINFORCED CMU WALL: 8" x 8" x 16" CMU BLOCK w/ HORIZONTAL BED REINFORCING @ 8" o/c AND #5 REINFORCING BARS @ 3'-6" o/c w/ DOCKELS TO MATCH (MIN. 2'-0" OVERLAP FROM FOOTING TO TOP OF CMU WALL). FILL ALL CELLS
- 7) TYPICAL CONNECTING GRADE BEAM: FOOTINGS @ CONNECTING GRADE BEAM TO BE 12" DEEP x 12" WIDE CONC. w/ (2) #5 REINFORCING BARS CONTINUOUS
- 8) TYPICAL SLAB ON GRADE: 4" THICK CONC. w/ 6MIL VAPOR BARRIER w/ MIN. 12" x 16" TURNED DOWN EDGE w/ (2) #5 REINFORCING BARS CONTINUOUS AND 6x6 WAF
- 9) TYPICAL REINFORCED CMU PIER FOOTING: TO BE 12" DEEP x DOUBLE THE CMU PIER WIDTH CONC. w/ (2) #5 REINFORCING BARS EACH DIRECTION AND (4 TOTAL) #5 BARS EXTENDING TO MIN. 2'-0" OVERLAP w/ REINFORCING IN CMU PIER
- 10) TYPICAL REINFORCED CMU PIER: 8"x12"x12" CMU BLOCK (or 8"x16"x16" CMU BLOCK AS NOTED ON PLAN) w/ HORIZONTAL BED REINFORCING @ 8" o/c AND (2) TOTAL #5 REINFORCING BARS w/ DOCKELS TO MATCH (MIN. 2'-0" OVERLAP FROM FOOTING TO TOP OF CMU PIER) - FILL ALL CELLS

NOTE: STRUCTURAL ENGINEERING TO TAKE PRECEDENCE FOR ALL FOUNDATION SIZES, LOCATION AND PLACEMENT OF WORK DESCRIBED.

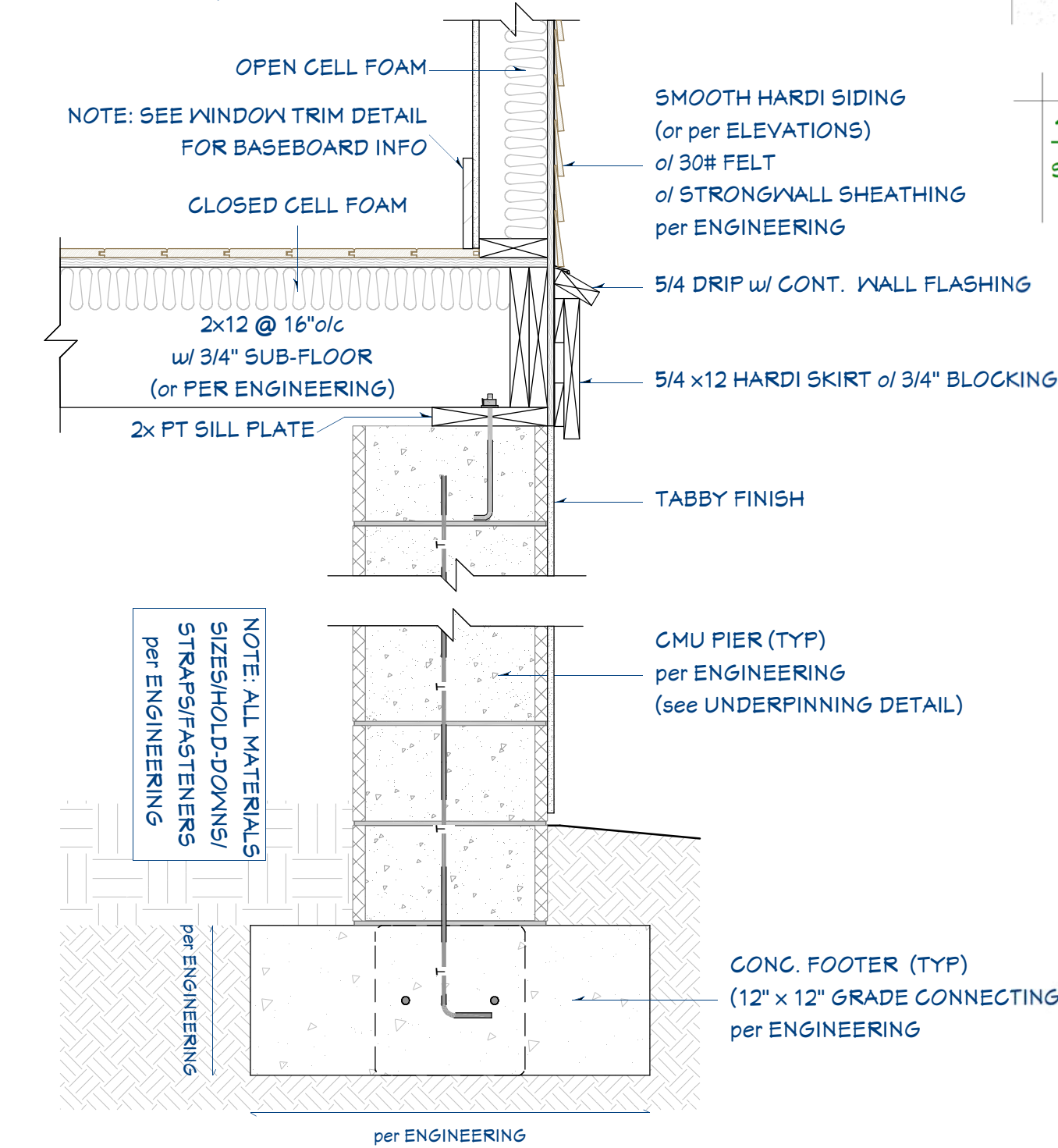
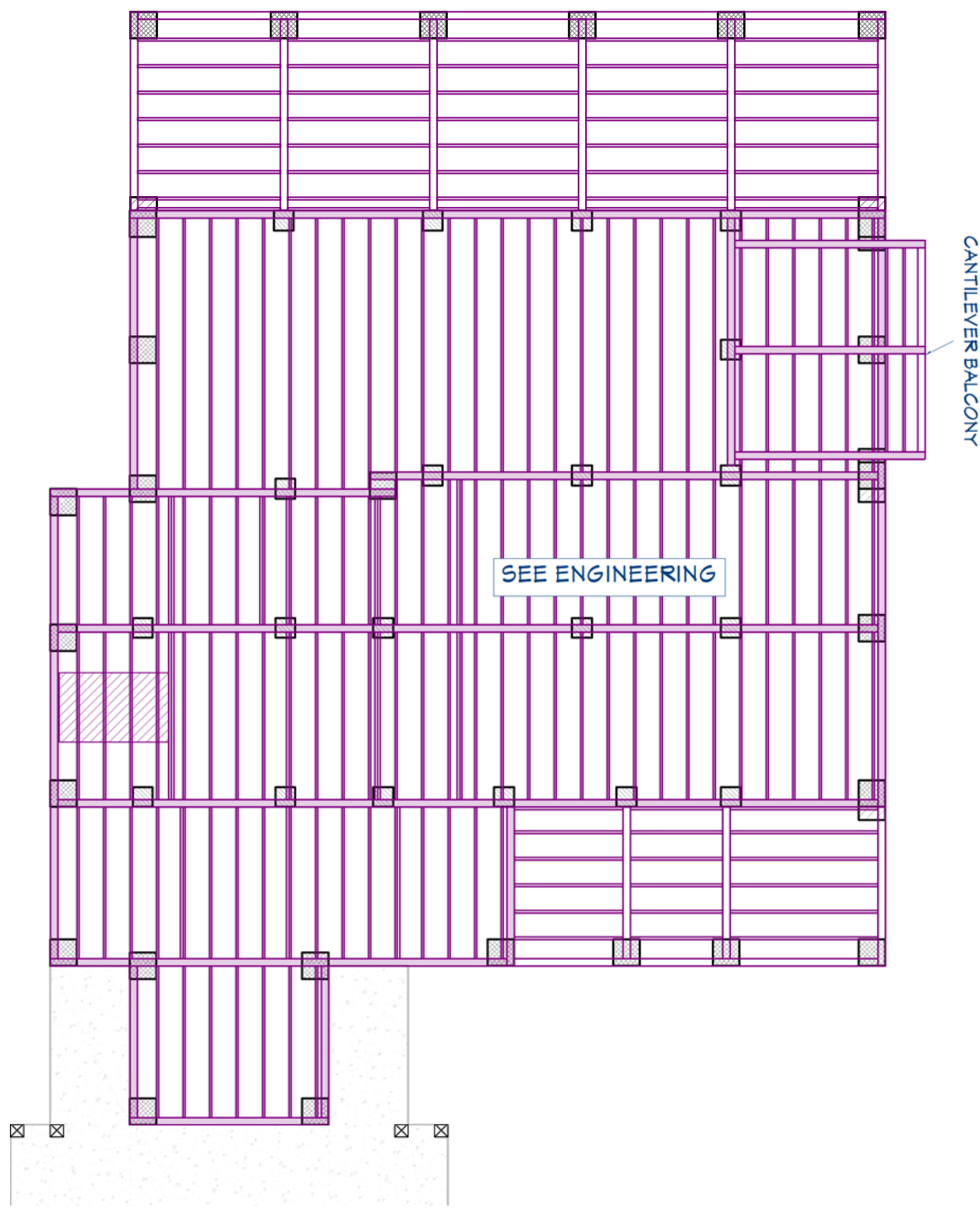

FOUNDATION WALL DETAIL

SCALE 1" = 1' - 0"

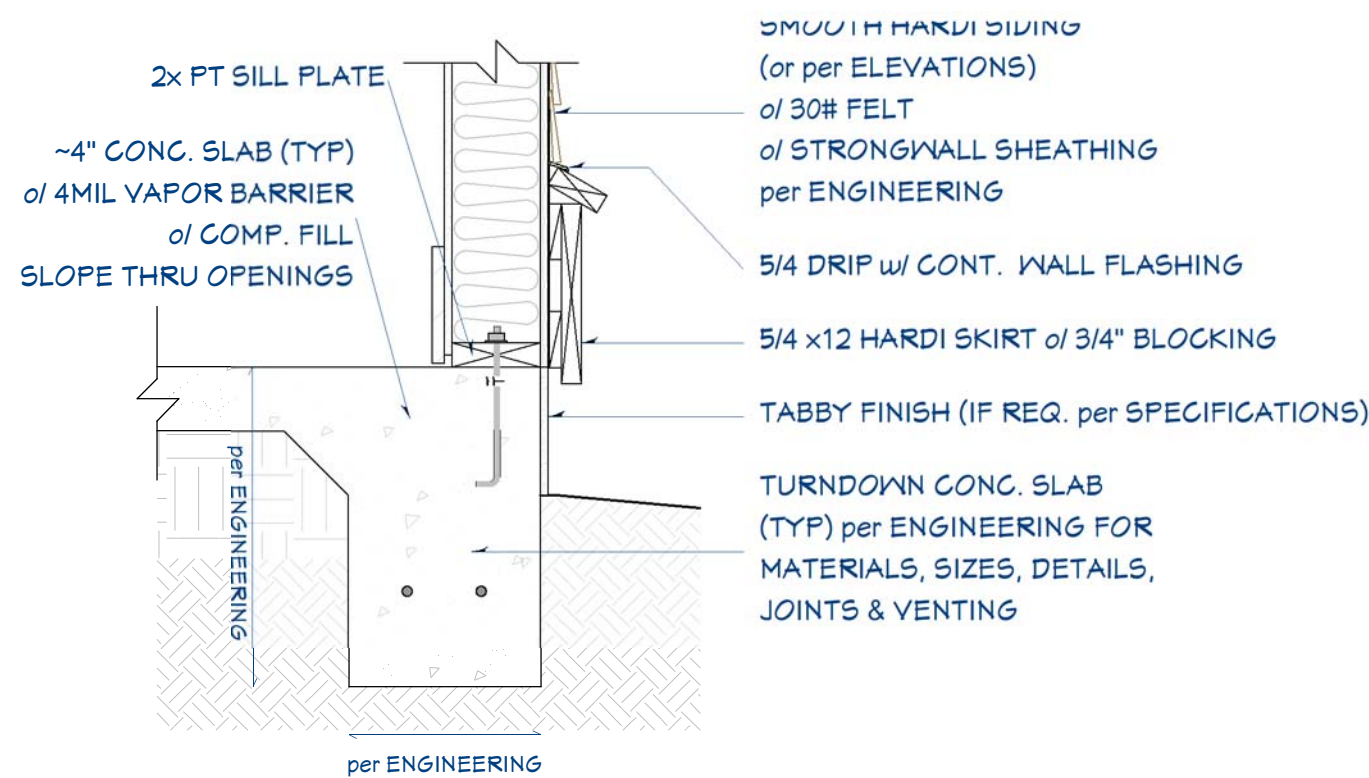

SHED SLAB DETAIL

SCALE 1" = 1' - 0"

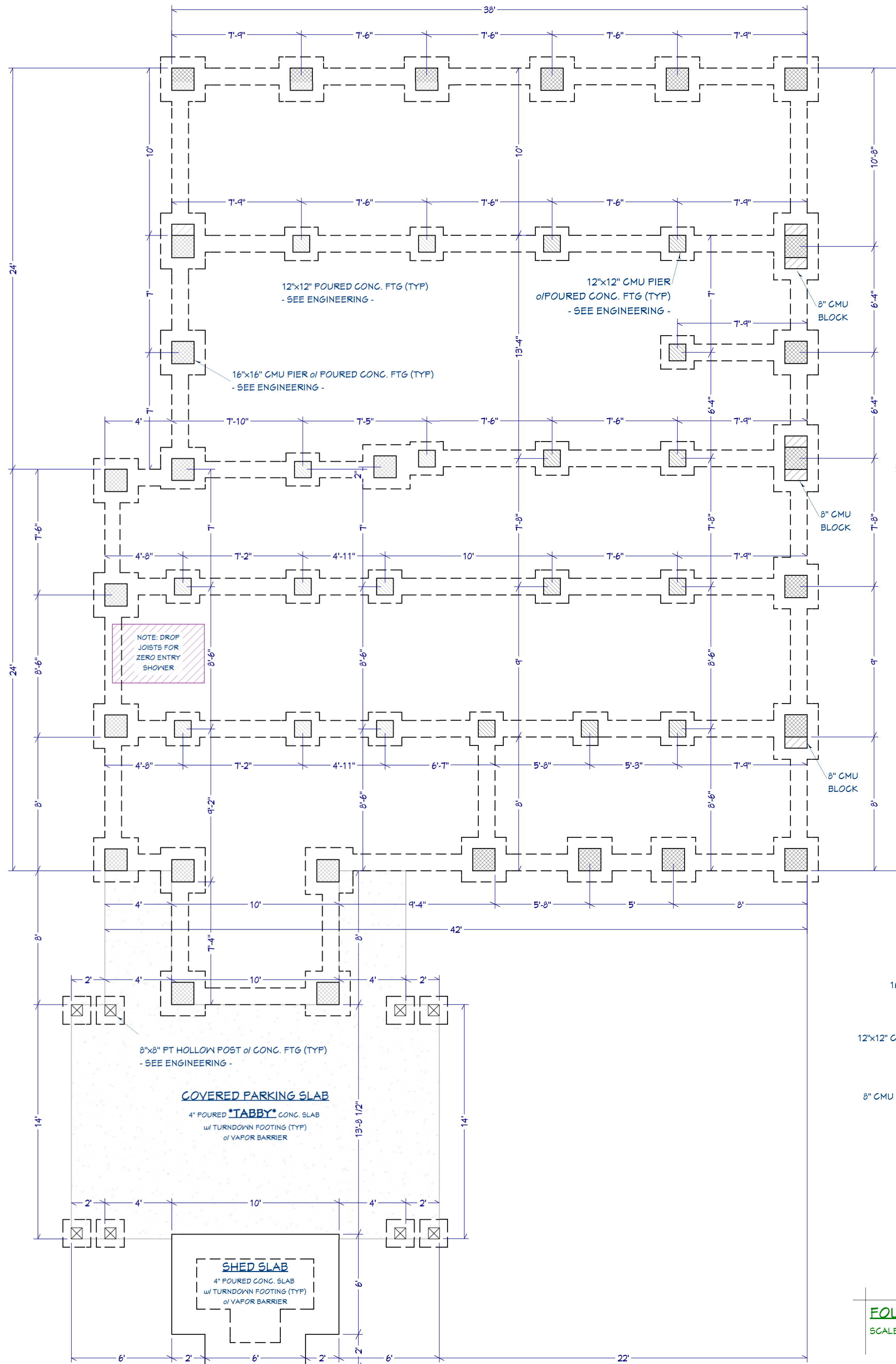

SEE ENGINEERING
FOR ALL FOUNDATION DETAILS
THIS DRAWING SHOULD BE USED
FOR DIMENSIONAL PURPOSES ONLY

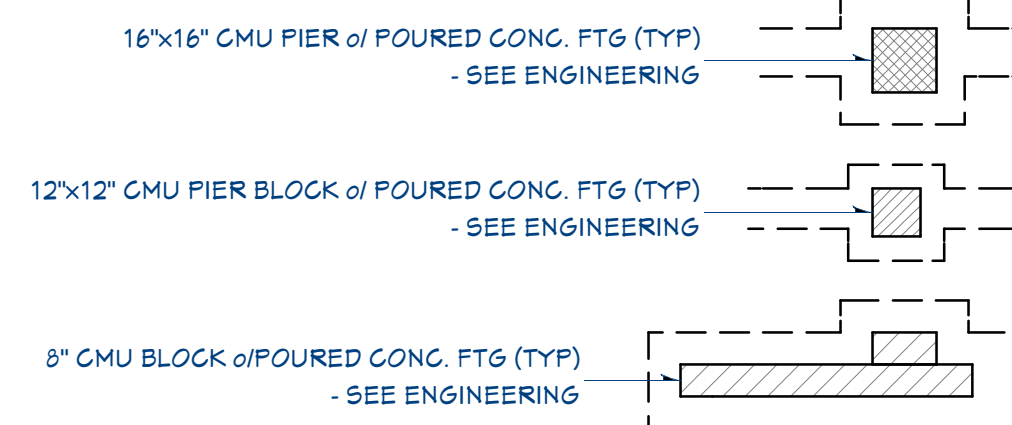

FRAMING CONSTRUCTION NOTES

- 1) EXTERIOR WALLS: 1/2" PLYWOOD SHEATHING @2x4 and/or 2x6 @ 16"o/c w/ BLOCKING MIDSPAN (UNLESS OTHERWISE NOTED)
2) INTERIOR WALLS: 2x4 and/or 2x6 @ 16"o/c w/ BLOCKING MIDSPAN (UNLESS OTHERWISE NOTED)
3) FIRST FLOOR SYSTEM: 2x12 @ 16"o/c w/ 3/4" T&G PLYWOOD (OR EQUIVALENT), GLUED & NAILED
4) 2nd FLOOR SYSTEM: 14" OPEN WEB TRUSSES (per ENGINEERING) w/ 3/4" T&G PLYWOOD (OR EQUIVALENT), GLUED & NAILED - ENGINEERED TRUSS SHOP DRAWINGS TAKE PRECEDENCE
5) CEILING JOISTS per ENGINEERING
6) ROOF RAFTERS: 1/2" EXT SHEATHING NAILED ON 2x10 @ 16"o/c (per ENGINEERING) w/ SIMPSON HURRICANE CLIPS

NOTE: STRUCTURAL ENGINEERING TO TAKE PRECEDENCE FOR ALL FRAMING MEMBER SIZES, LOCATION AND PLACEMENT OF WORK DESCRIBED.

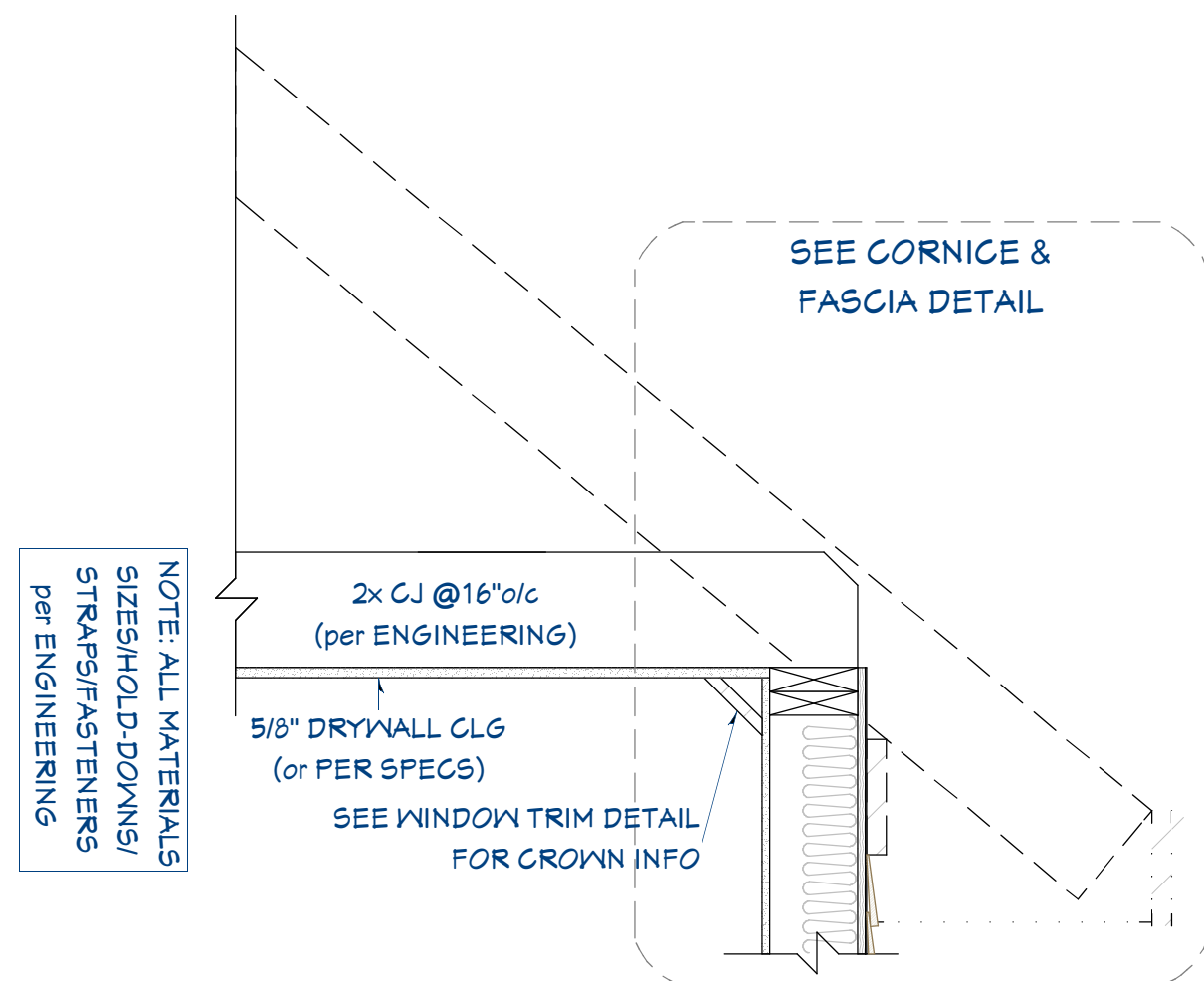

2nd FLR CLG HGT
per FLOORPLAN

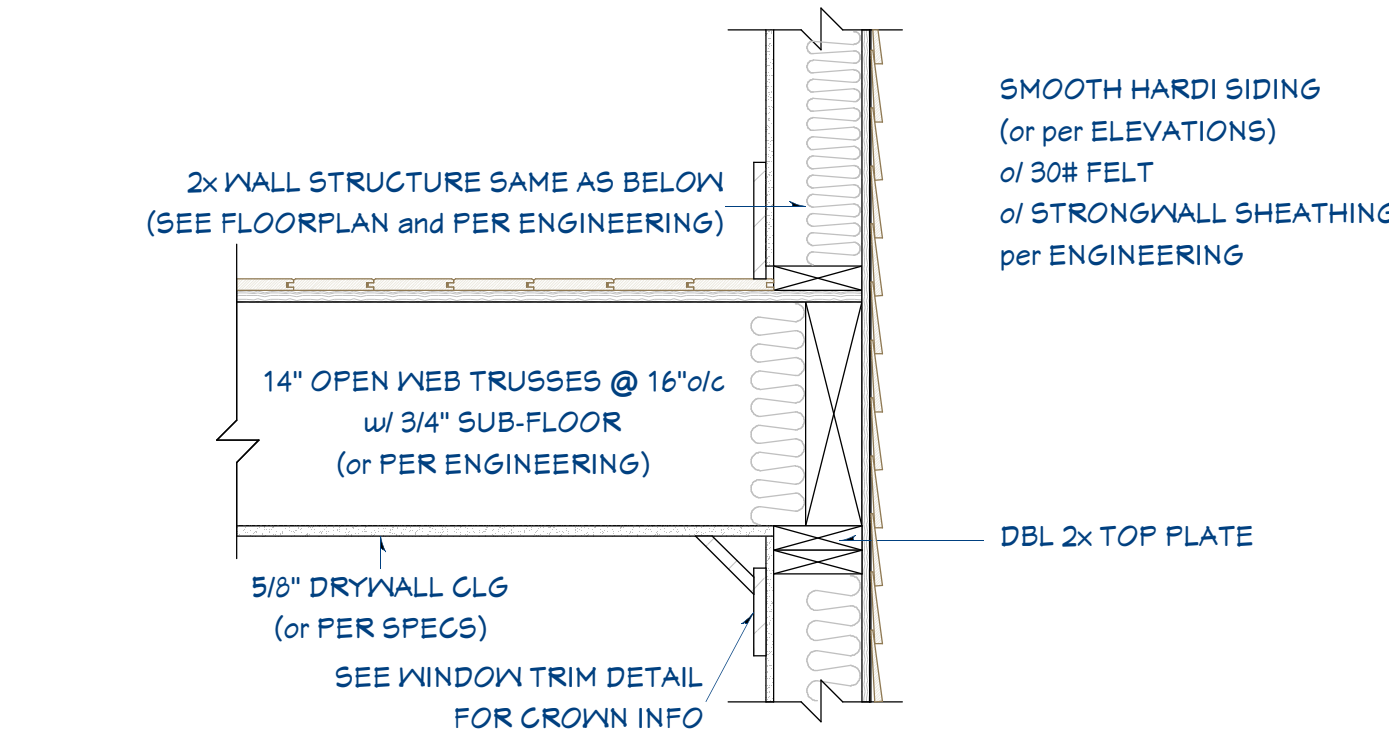

1st FLR CLG HGT
per FLOORPLAN

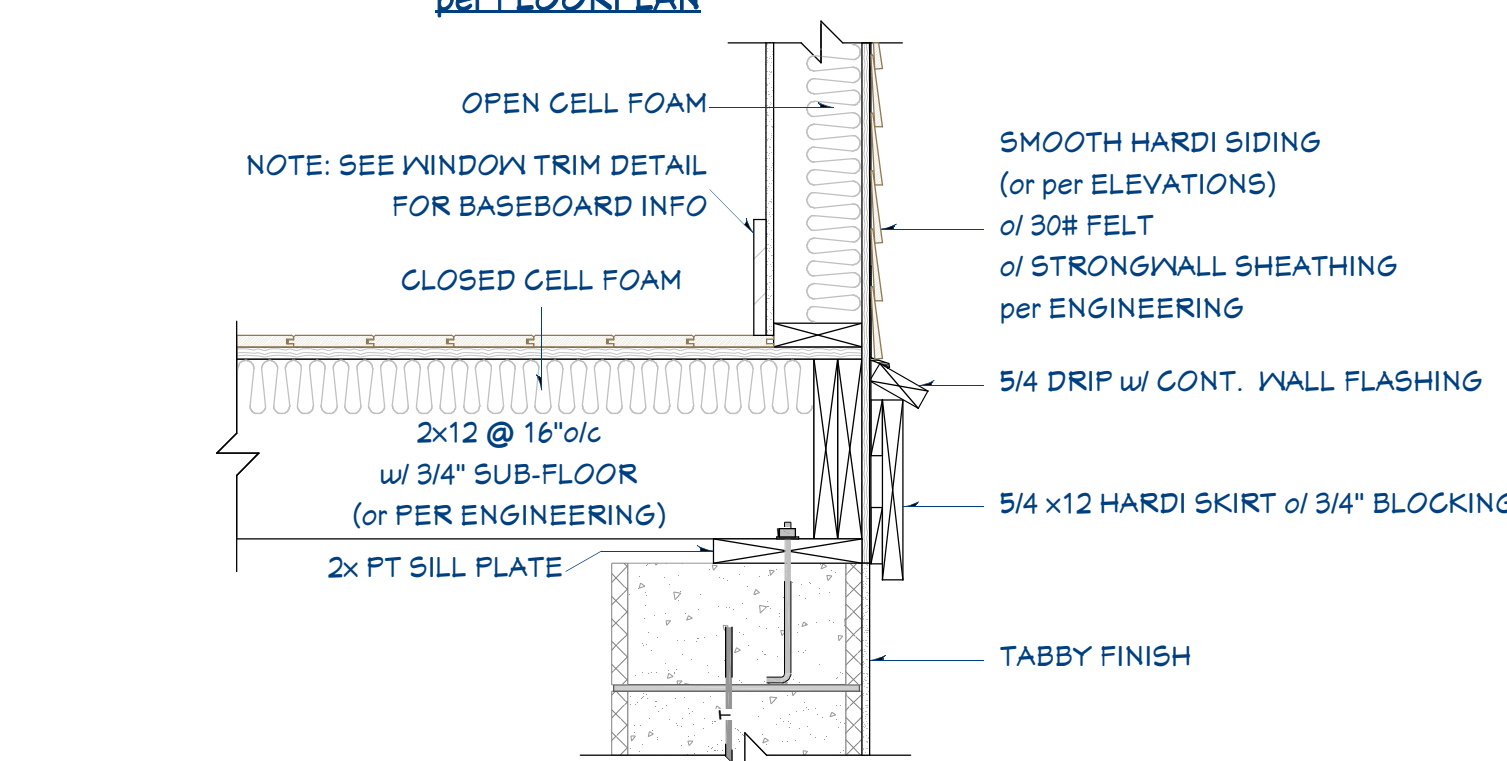
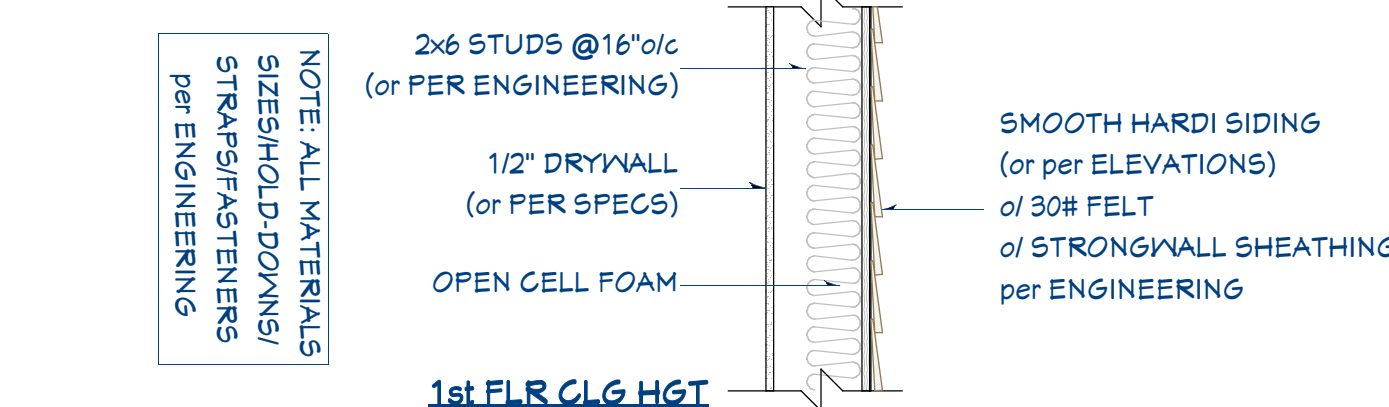

TYPICAL WALL SECTION

SCALE 1" = 1' - 0"

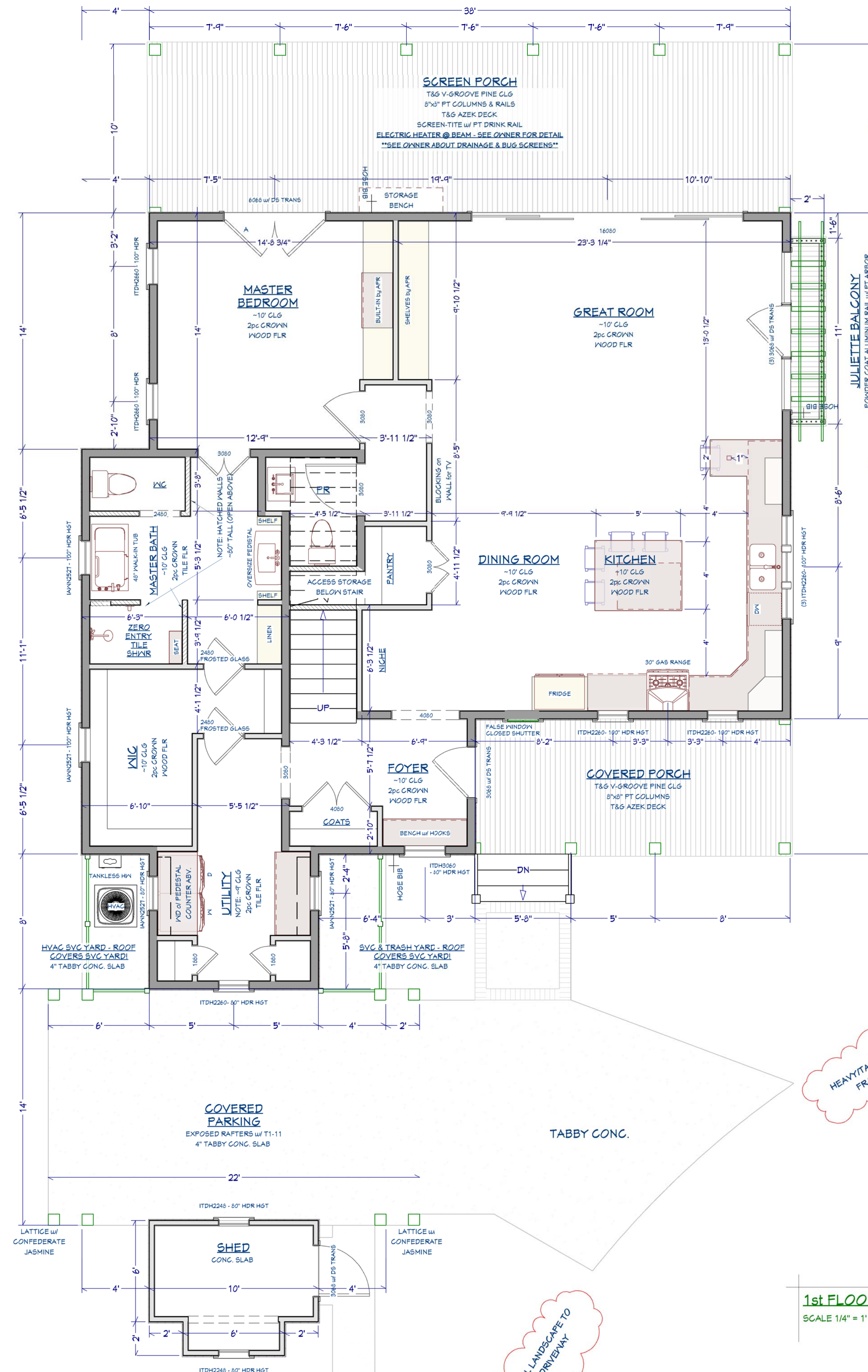

1st FLOOR PLAN

SCALE 1/4" = 1' - 0"

- 1) EXTERIOR WALLS: 1/2" PLYWOOD SHEATHING @2x4 and/or 2x6 @ 16"oc w/ BLOCKING MIDSPAN (UNLESS OTHERWISE NOTED)
- 2) INTERIOR WALLS: 2x4 and/or 2x6 @ 16"oc w/ BLOCKING MIDSPAN (UNLESS OTHERWISE NOTED)
- 3) FLOOR SYSTEMS: 2x12 @ 16"oc w/ 3/4" T&G PLYWOOD (OR EQUIVALENT), GULDED & NAILED
- 4) 2ND FLOOR SYSTEM: 1" OPEN WEB TRUSSES (ENGINEERING W/ 3/4" T&G PLYWOOD (OR EQUIVALENT), GULDED & NAILED - ENGINEERED TRUSS SHOP DRAWINGS TAKE PRECEDENCE
- 5) CEILING JOISTS per ENGINEERING
- 6) ROOF RAFTERS: 1/2" EXT SHEATHING NAILED ON 2x10 @ 16"oc. (per ENGINEERING) w/ SIMPSON HURRICANE CLIPS

NOTE: STRUCTURAL ENGINEERING TO TAKE PRECEDENCE FOR ALL FRAMING MEMBER SIZES, LOCATION AND PLACEMENT OF WORK DESCRIBED.

2x CJ @ 16" o/c
(per ENGINEERING)

5/8" DRYWALL CLG
(or PER SPECS)

SEE WINDOW TRIM DETAIL
FOR CROWN INFO

2nd FLR CLG HGT
per FLOORPLAN

5/8" DRYWALL CLG
(or PER SPECS)
SEE WINDOW TRIM DETAIL
FOR CROWN INFO

- DBL 2x TOP PLATE

Floor plan of the second floor showing the following areas and dimensions:

- LOFT:** 22' x 17'-10". Features a WINDOW SEAT and 1PC CROWN WOOD FLR. Notes: (4) ITD#H212 - 46" HDR HGT.
- BATH #2:** 7'-4 1/2' x 7'-4 1/2'. Features 1PC CROWN TILE FLR, a bathtub (36" x 60" TUB w/ TILE), and a toilet. Notes: (4) ITD#H212 - 46" HDR HGT.
- BEDROOM #3:** 13'-5" x 14'-2". Features 1PC CROWN CARPET. Notes: (4) ITD#H212 - 46" HDR HGT.
- STORAGE:** 4'-3 1/2' x 4'-3 1/2'.
- Stairs:** DN (Down) with a RAIL. Dimensions: 4'-3 1/2' x 14'-2'.
- Walls:** -5'-4" KNEE WALL.
- Dimensions:** Overall width is 22'. Overall depth is 32' (16' + 16').
- Notes:** (4) ITD#H212 - 46" HDR HGT.

MEMBER
A | I
B | D
AMERICAN INSTITUTE of
BUILDING DESIGN

RESIDENTIAL DESIGN for MS. CONNIE KOENIGETER
LOT 471 HABERSHAM
2 BRIGHTON TRACE

REVISION DATE	11/28/2018
---------------	------------

HOMEOWNER SIGNATURE & DATE OF ACCEPTANCE	
---	--

SHEET	
A1.3	

- 1) EXTERIOR WALLS: 1/2" PLYWOOD SHEATHING @2x4 and/or 2x6 @ 16"oc w/ B.LOCKING MIDSPAN (UNLESS OTHERWISE NOTED)
- 2) INTERIOR WALLS: 2x4 and/or 2x6 @ 16"oc w/ B.LOCKING MIDSPAN (UNLESS OTHERWISE NOTED)
- 3) FLOOR SYSTEMS: 2x12 @ 16"oc w/ 3/4" T&G PLYWOOD (OR EQUIVALENT), GULFED & NAILED
- 4) 2ND FLOOR SYSTEM: 1" OPEN WEB TRUSSES (ENGINEERING W/ 3/4" T&G PLYWOOD (OR EQUIVALENT), GULFED & NAILED - ENGINEERED TRUSS SHOP DRAWINGS TAKE PRECEDENCE
- 5) CEILING JOISTS per ENGINEERING
- 6) ROOF RAFTERS: 1/2" EXT SHEATHING NAILED ON 2x10 @ 16"oc. (per ENGINEERING) w/ SIMPSON HURRICANE CLIPS

NOTE: STRUCTURAL ENGINEERING TO TAKE PRECEDENCE FOR ALL FRAMING MEMBER SIZES, LOCATION AND PLACEMENT OF WORK DESCRIBED.



SCALE 1" = 1' - 0"



RIGHT SIDE ELEVATION
SCALE 1/4" = 1' - 0"

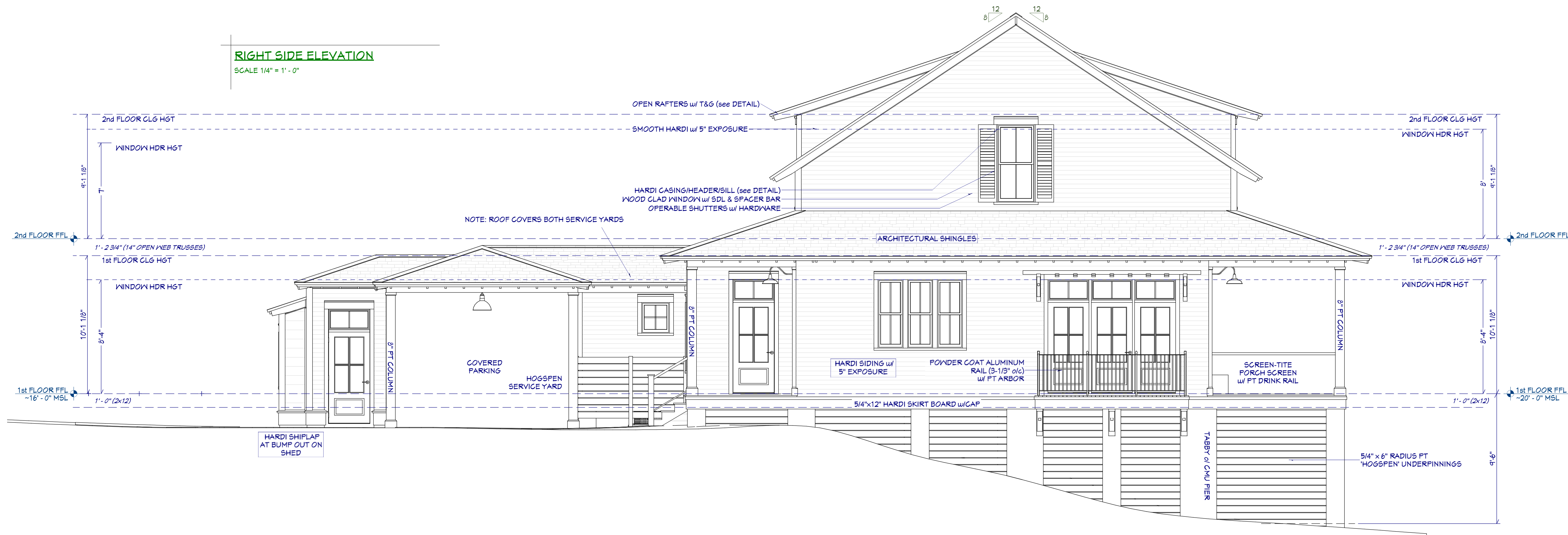

WINDOW HEADER-SILL-JAMB DETAIL
SCALE 2" = 1' - 0"

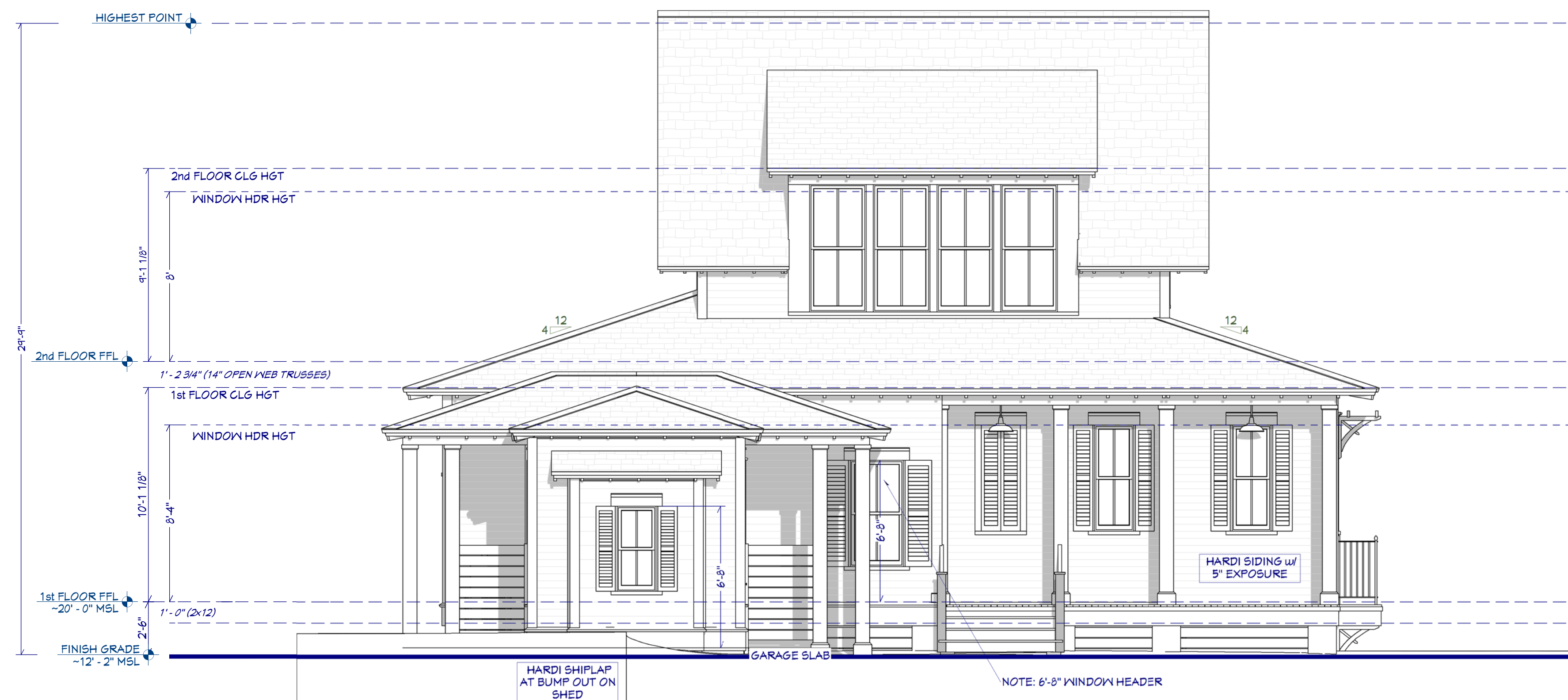
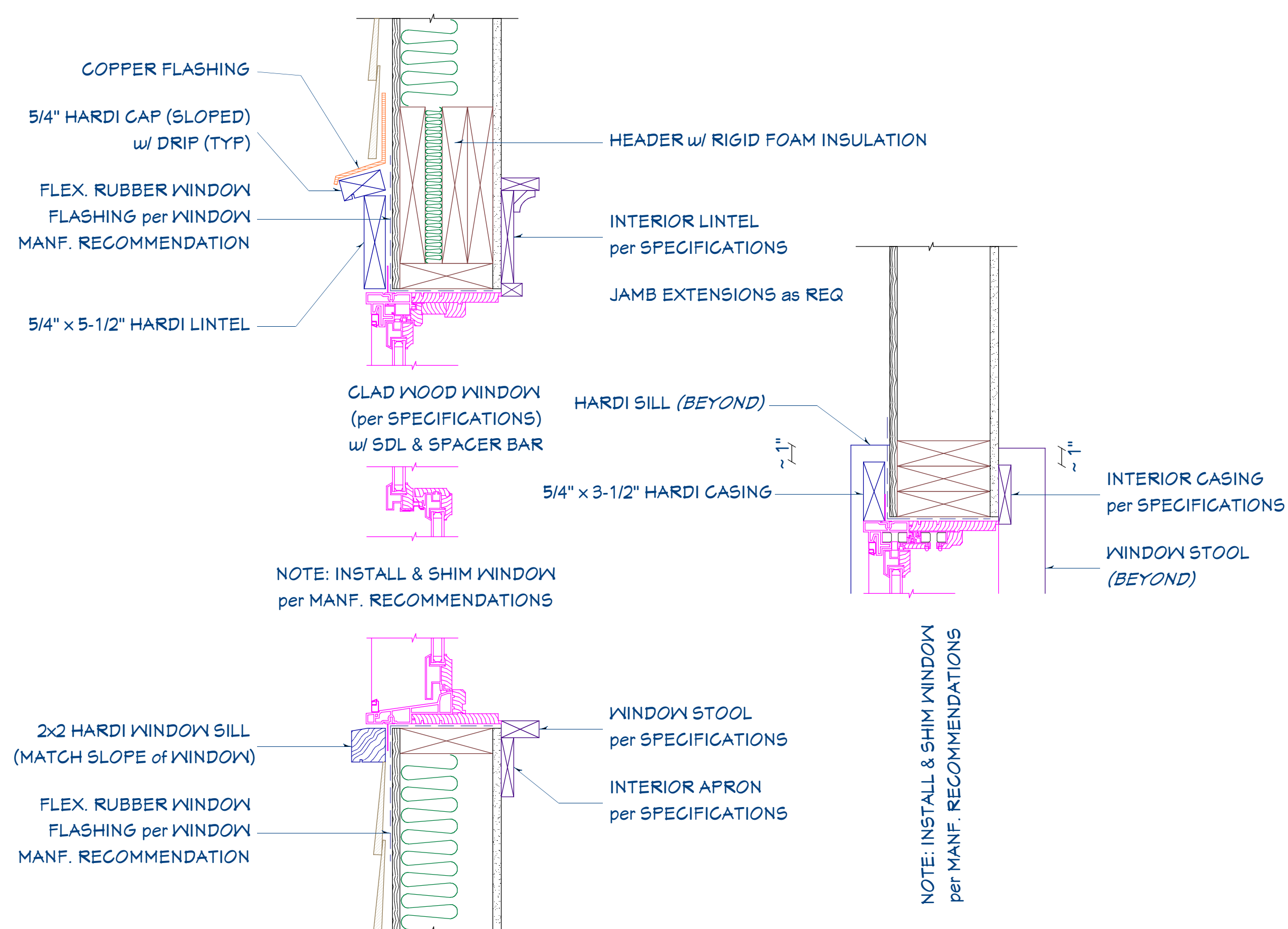

STREET ELEVATION
SCALE 1/4" = 1' - 0"

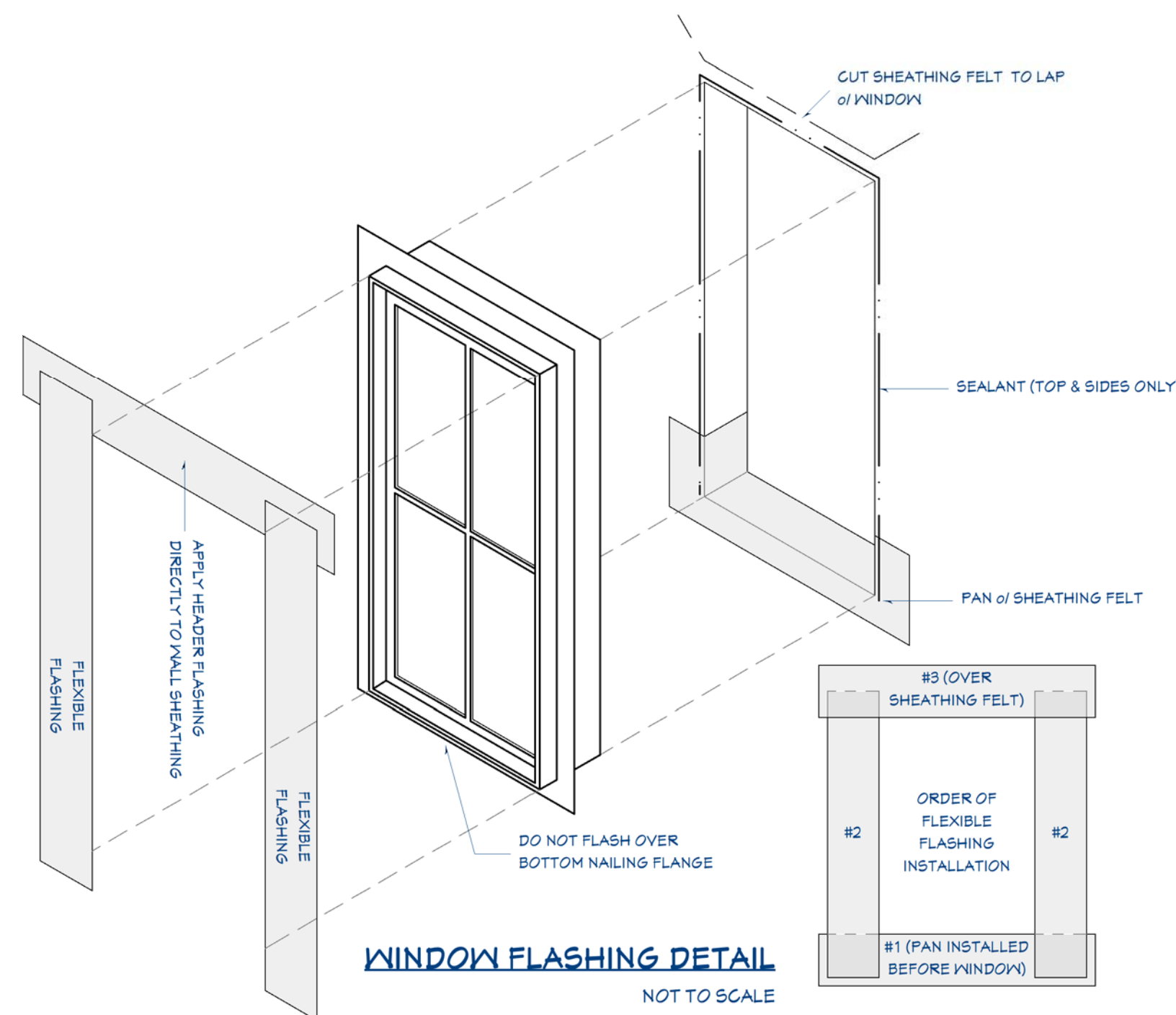
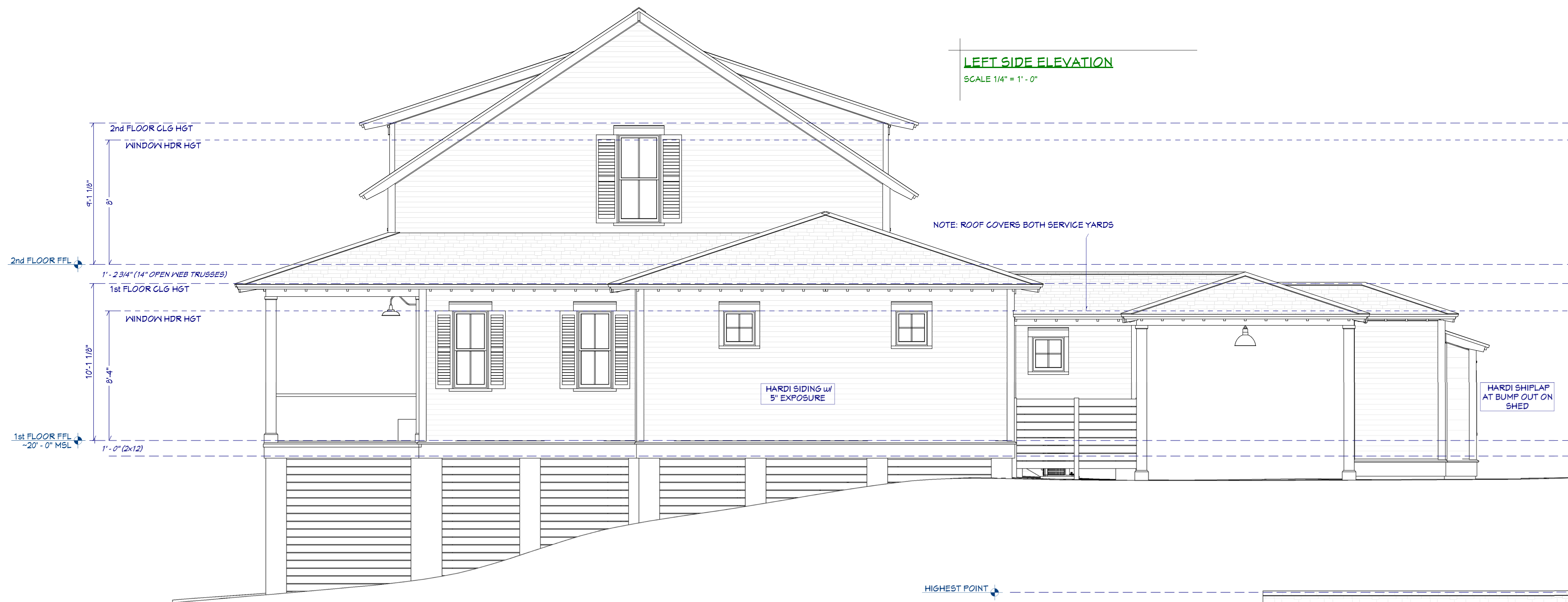

MARSH ELEVATION
SCALE 1/4" = 1' - 0"

ELECTRICAL DESIGN NOTES (REF IRC PART VIII)
*ALL ELECTRICAL SYSTEMS & COMPONENTS TO BE INSTALLED BY LICENSED PROFESSIONAL.

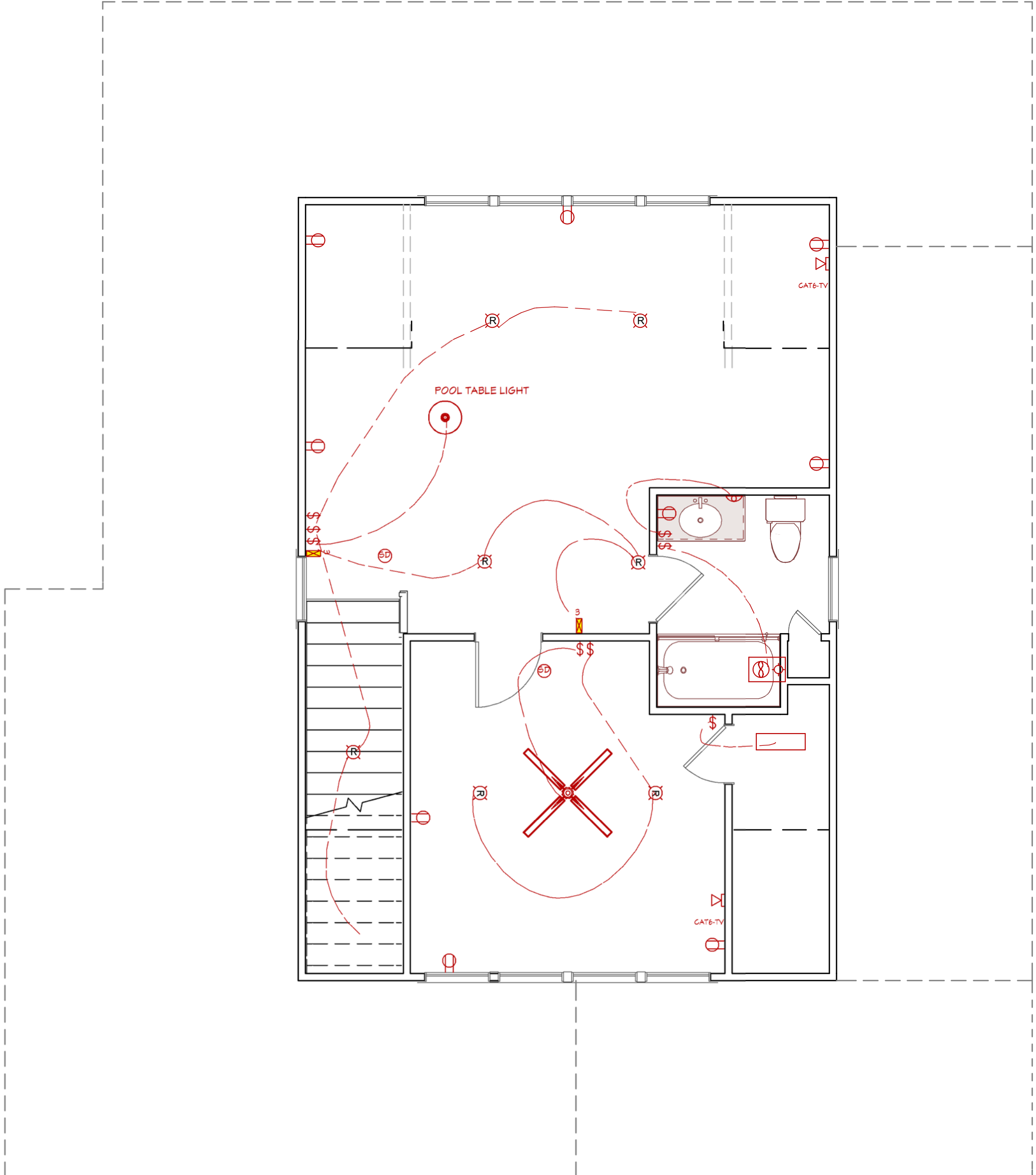
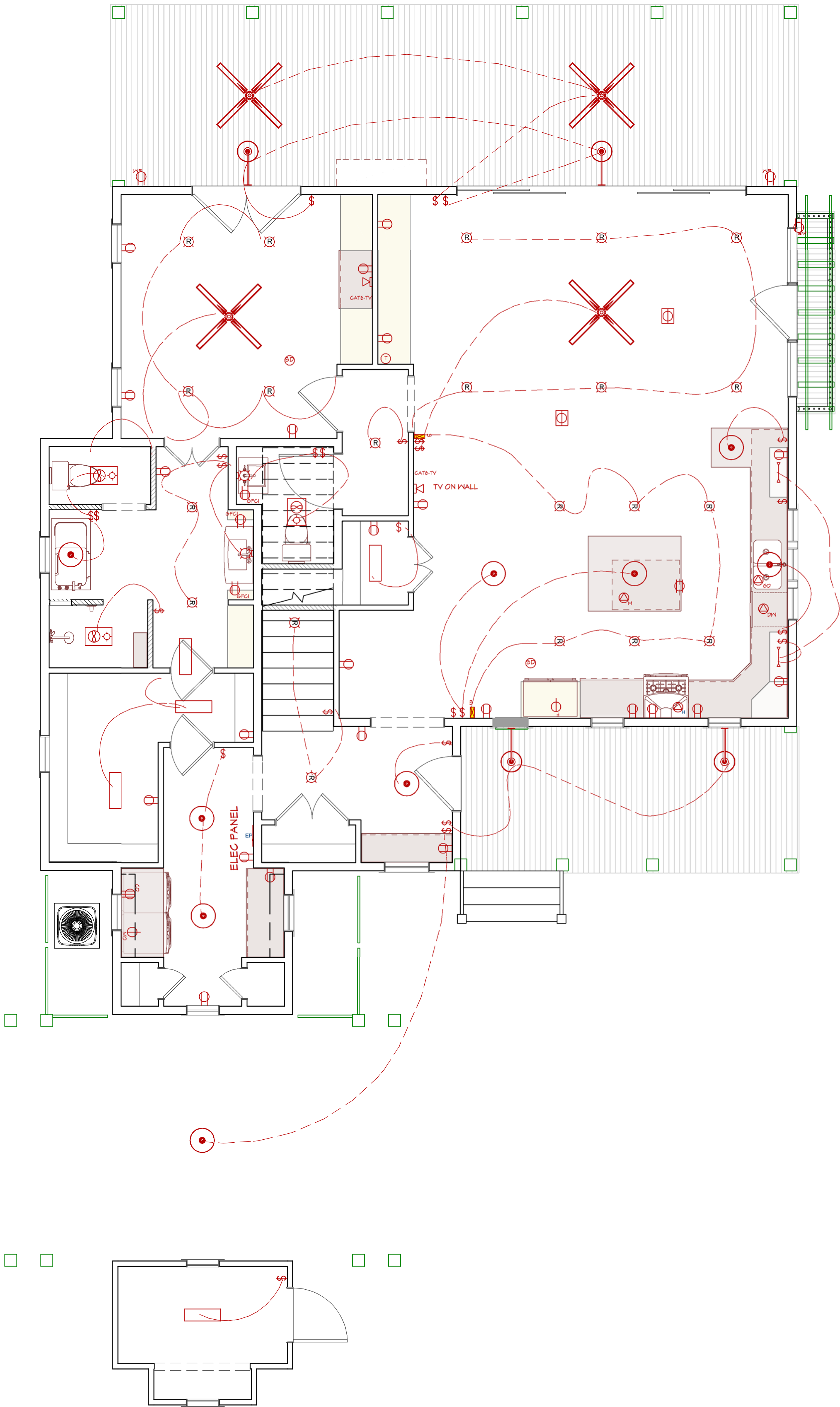

ELECTRICAL PLAN
SCALE 1/4" = 1' - 0"

MEMBER
A I
B D
ARCHITECT & INTERIOR DESIGN
BUILDING DESIGN

BRIDGEWATER CONSULTING LLC
145 DATAV DRIVE
BEAUFORT, SOUTH CAROLINA 29920
www.bridgewater.com
(853) 422-7778

RESIDENTIAL DESIGN for MS. CONNIE KOENIGETER
LOT 471 HABERSHAM
2 BRIGHTON TRACE

REVISION DATE
11/28/2018

HOMEOWNER SIGNATURE &
DATE OF ACCEPTANCE

SHEET
E1.1

HVAC DESIGN NOTES (REF IRC 2015 PART V)

IT IS THE RECOMMENDATION OF BRIDGEWATER CONSULTING LLC THAT OUR CLIENTS USE AN INDEPENDENT MECHANICAL DESIGN SERVICE. IF THE CLIENT CHOOSES TO FORGO THE USE OF AN INDEPENDENT MECHANICAL DESIGN SERVICE, THE CLIENT SHALL INDEMNIFY BRIDGEWATER CONSULTING LLC (AND ITS OWNERS/OFFICERS/EMPLOYEES) FROM AND AGAINST ALL ALLEGATIONS, CLAIMS, ACTIONS, SUITS, DEMANDS, DAMAGES, LIABILITIES, OBLIGATIONS, LOSSES, SETTLEMENTS AND JUDGMENTS RESULTING FROM A FAILURE OF ANY FUTURE HVAC SYSTEM (TO INCLUDE DESIGN & INSTALLATION) AND ANY COLLATERAL DAMAGE INCURRED AS A RESULT.

*THE HVAC SHEETS (AND ALL M1.X LABELED SHEETS) ARE PROVIDED ONLY FOR FUTURE USE BY THE HVAC DESIGN SERVICE AND/OR HVAC CONTRACTOR AND ARE NOT PART OF THE CONTRACTUAL DESIGN AGREEMENT.

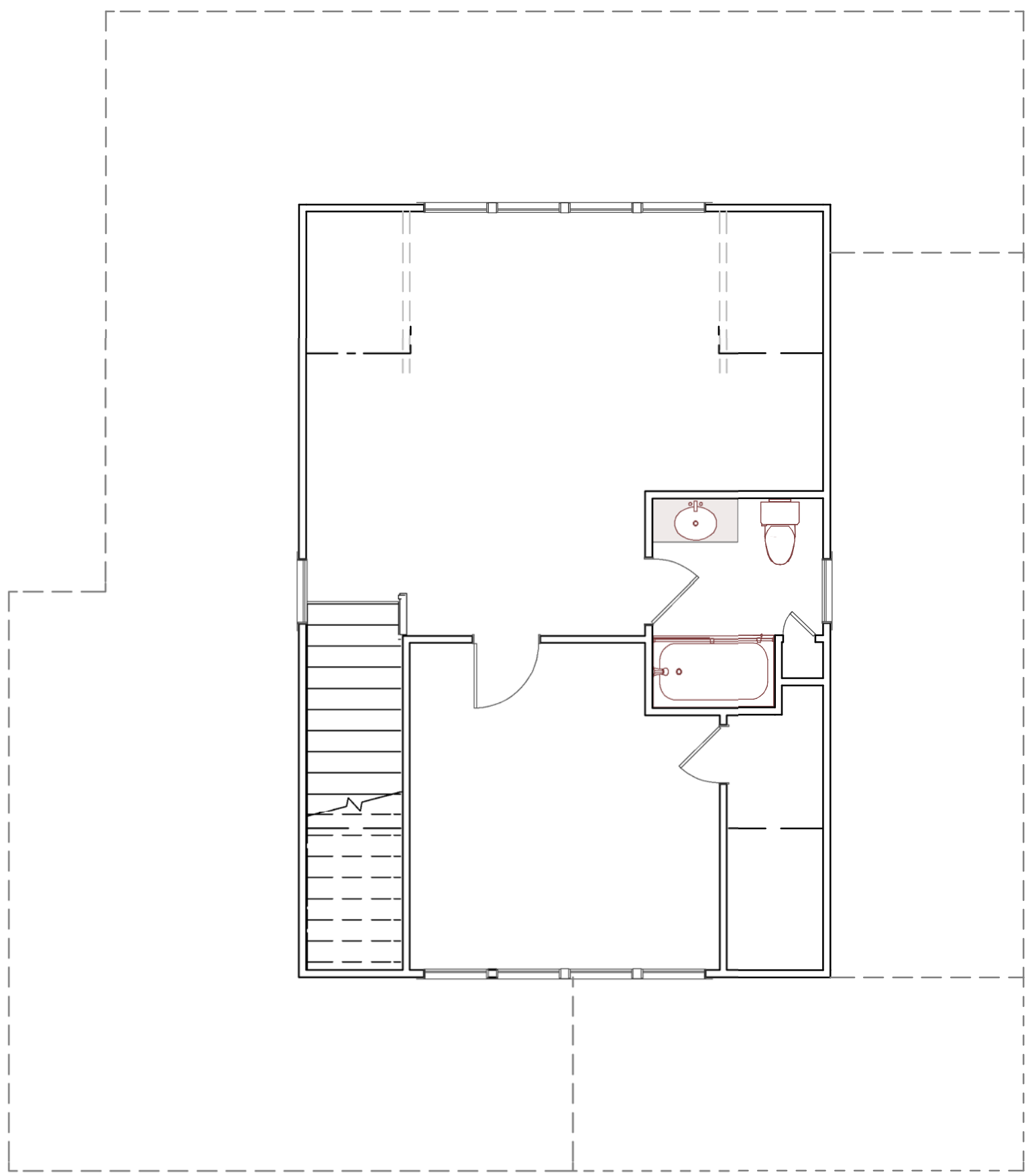
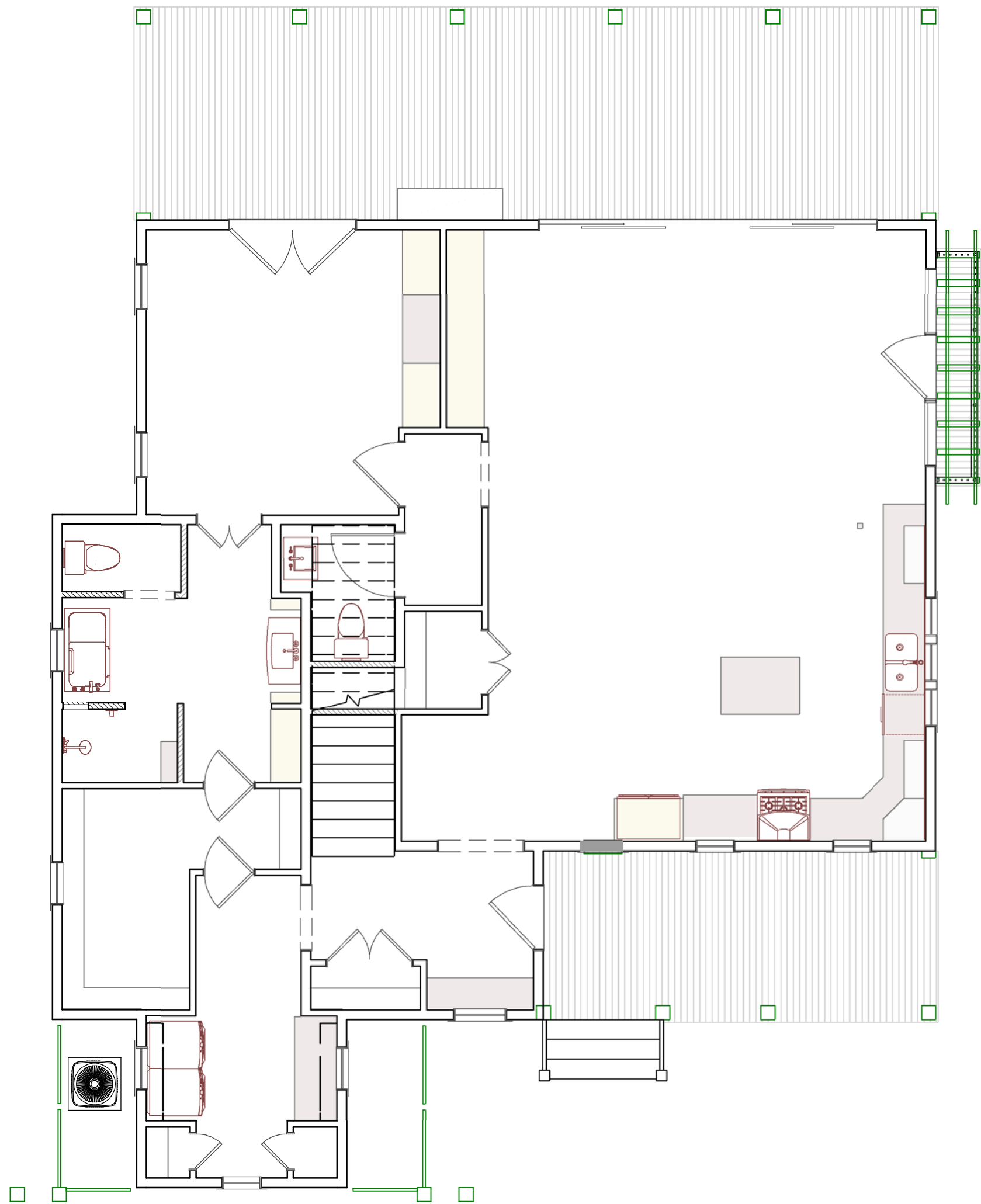

HVAC PLAN

SCALE 3/16" = 1' - 0"



BRIDGEWATER CONSULTING LLC
145 DATAW DRIVE
BEAUFORT, SOUTH CAROLINA 29920
www.bridgewater.com
(803) 422-7778

RESIDENTIAL DESIGN for MS. CONNIE KOENGETER
LOT 471 HABERSHAM
2 BRIGHTON TRACE

REVISION DATE
11/28/2018

HOMEOWNER SIGNATURE &
DATE OF ACCEPTANCE

SHEET

M1.1

PLUMBING DESIGN NOTES (REF IRC PART VI & VII)

IT IS THE RECOMMENDATION OF BRIDGEWATER CONSULTING LLC THAT OUR CLIENTS USE AN INDEPENDENT MECHANICAL DESIGN SERVICE. IF THE CLIENT CHOOSES TO FORGO THE USE OF AN INDEPENDENT MECHANICAL DESIGN SERVICE, THE CLIENT SHALL INDEMNIFY BRIDGEWATER CONSULTING LLC (AND ITS OWNERS/OFFICERS/EMPLOYEES) FROM AND AGAINST ALL ALLEGATIONS, CLAIMS, ACTIONS, SUITS, DEMANDS, DAMAGES, LIABILITIES, OBLIGATIONS, LOSSES, SETTLEMENTS AND JUDGMENTS RESULTING FROM A FAILURE OF ANY FUTURE HVAC SYSTEM (TO INCLUDE DESIGN & INSTALLATION) AND ANY COLLATERAL DAMAGE INCURRED AS A RESULT.

THE PLUMBING SHEETS (AND ALL M2.x LABELED SHEETS) ARE PROVIDED ONLY FOR FUTURE USE BY THE PLUMBING DESIGN SERVICE AND/OR PLUMBING CONTRACTOR AND ARE NOT PART OF THE CONTRACTUAL DESIGN AGREEMENT.

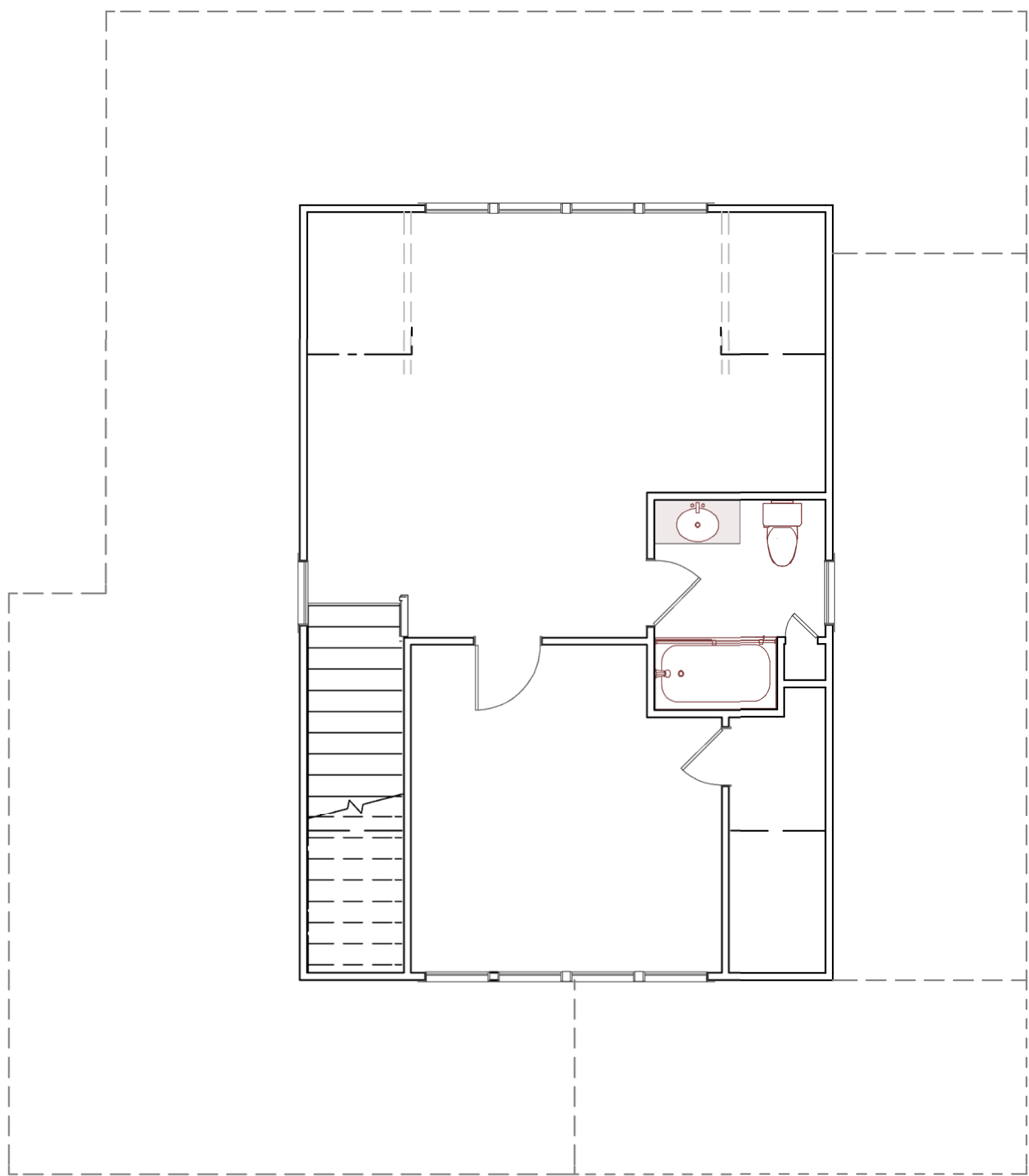
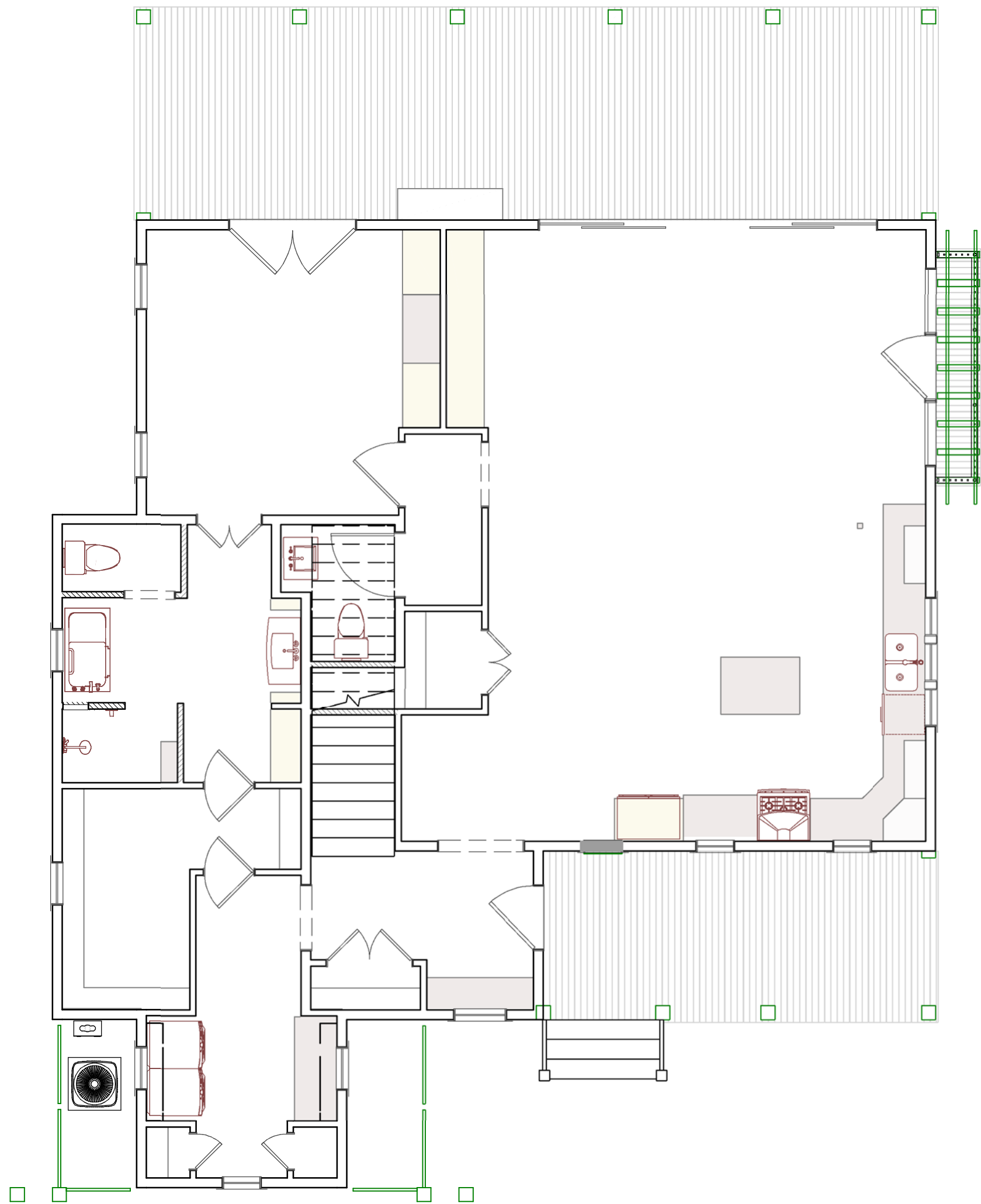

PLUMBING PLAN

SCALE 3/16" = 1' - 0"



BRIDGEWATER CONSULTING LLC
145 DATAW DRIVE
BEAUFORT, SOUTH CAROLINA 29920
www.bridgewater.com
(803) 422-7778

RESIDENTIAL DESIGN for MS. CONNIE KOENIGETER
LOT 471 HABERSHAM
2 BRIGHTON TRACE

REVISION DATE
11/28/2018

HOMEOWNER SIGNATURE &
DATE OF ACCEPTANCE

SHEET

M2.1

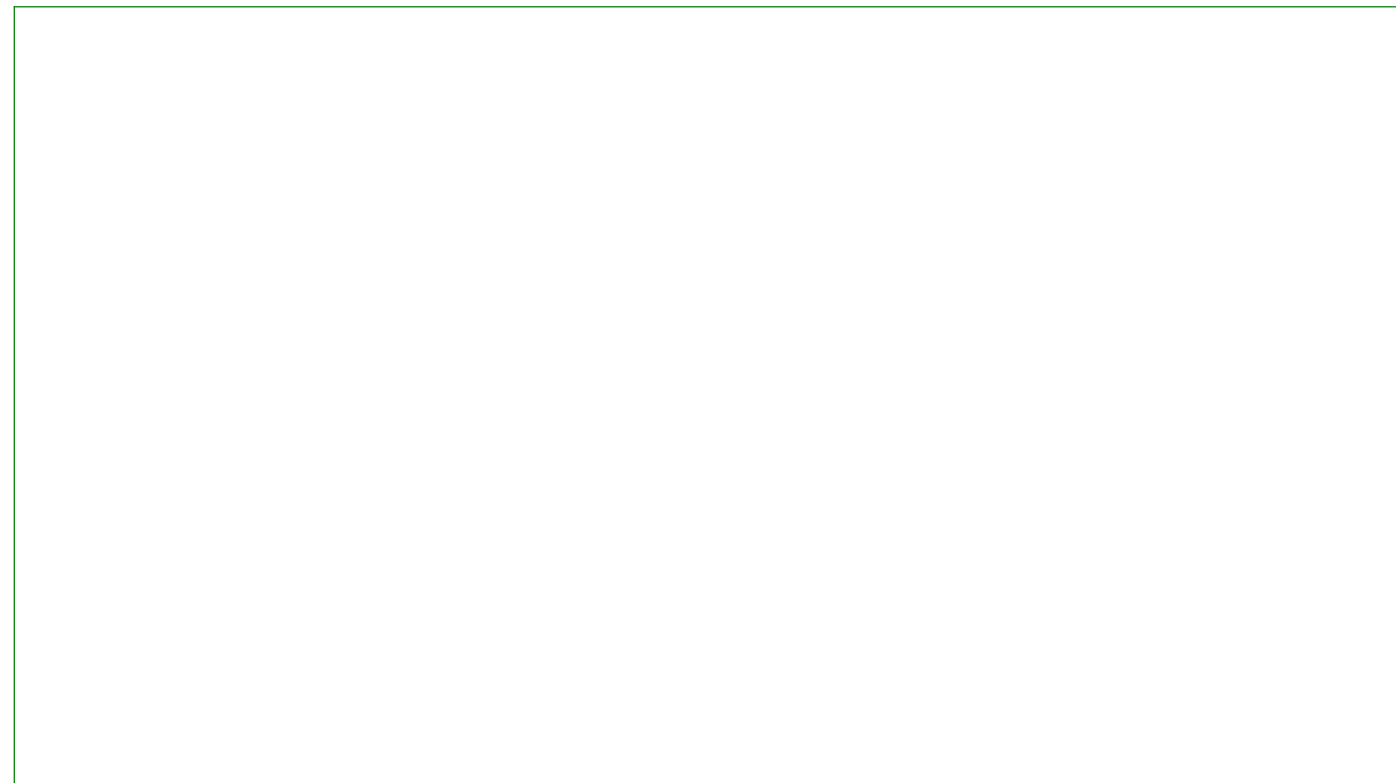
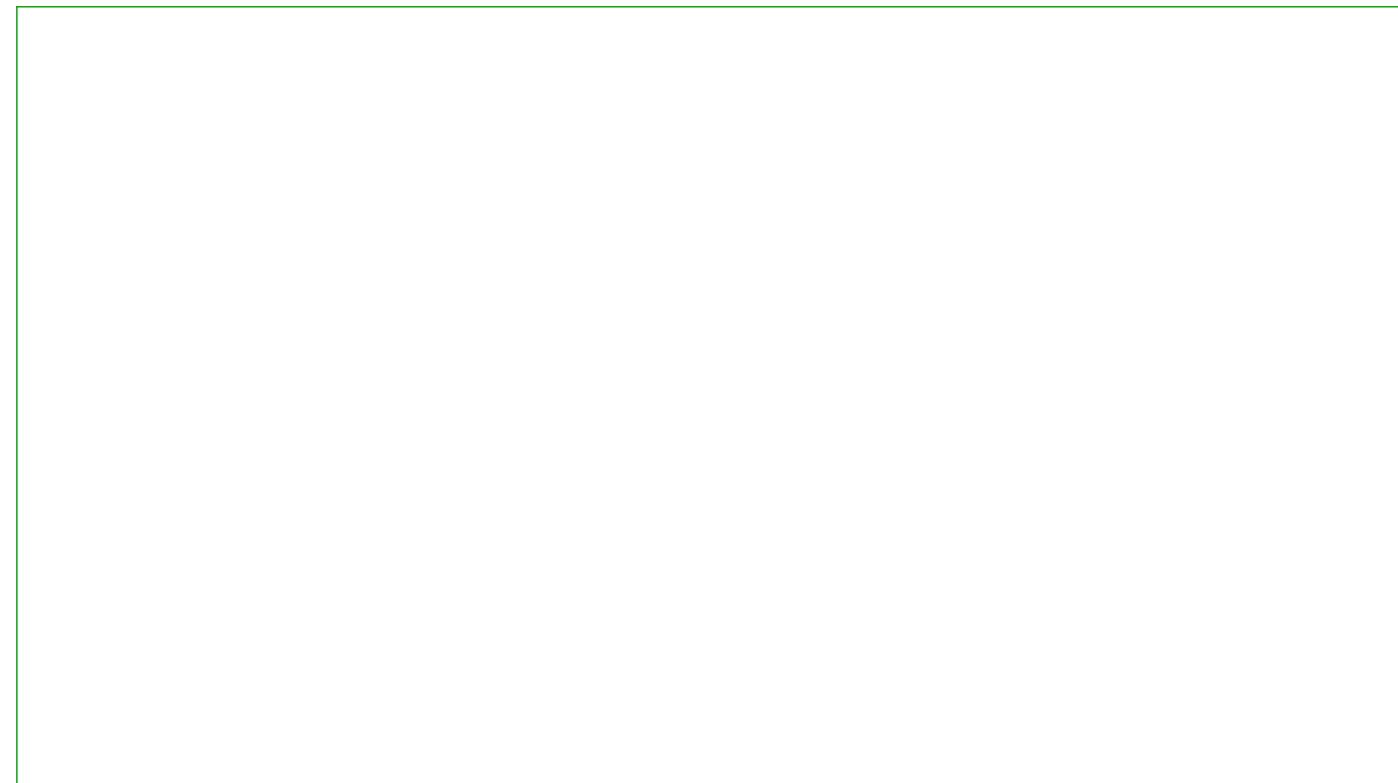
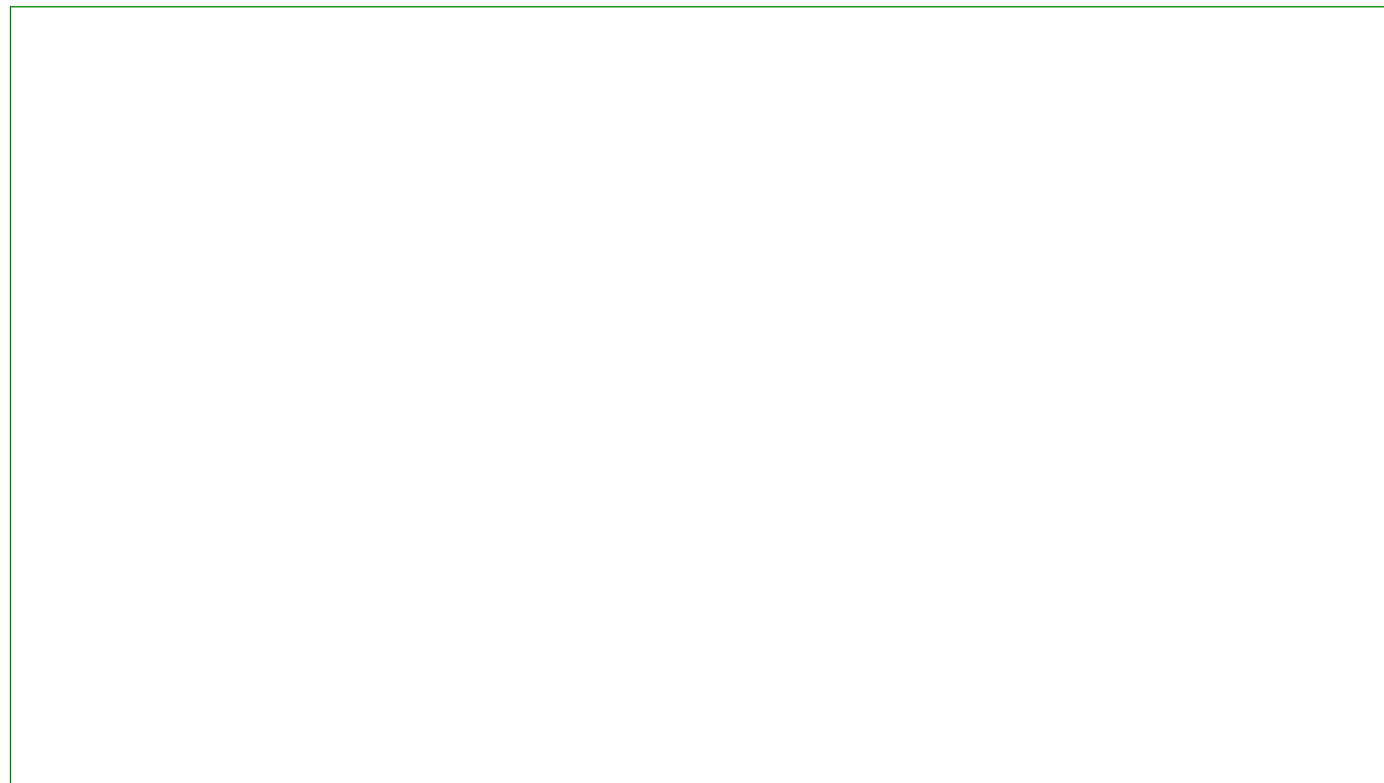
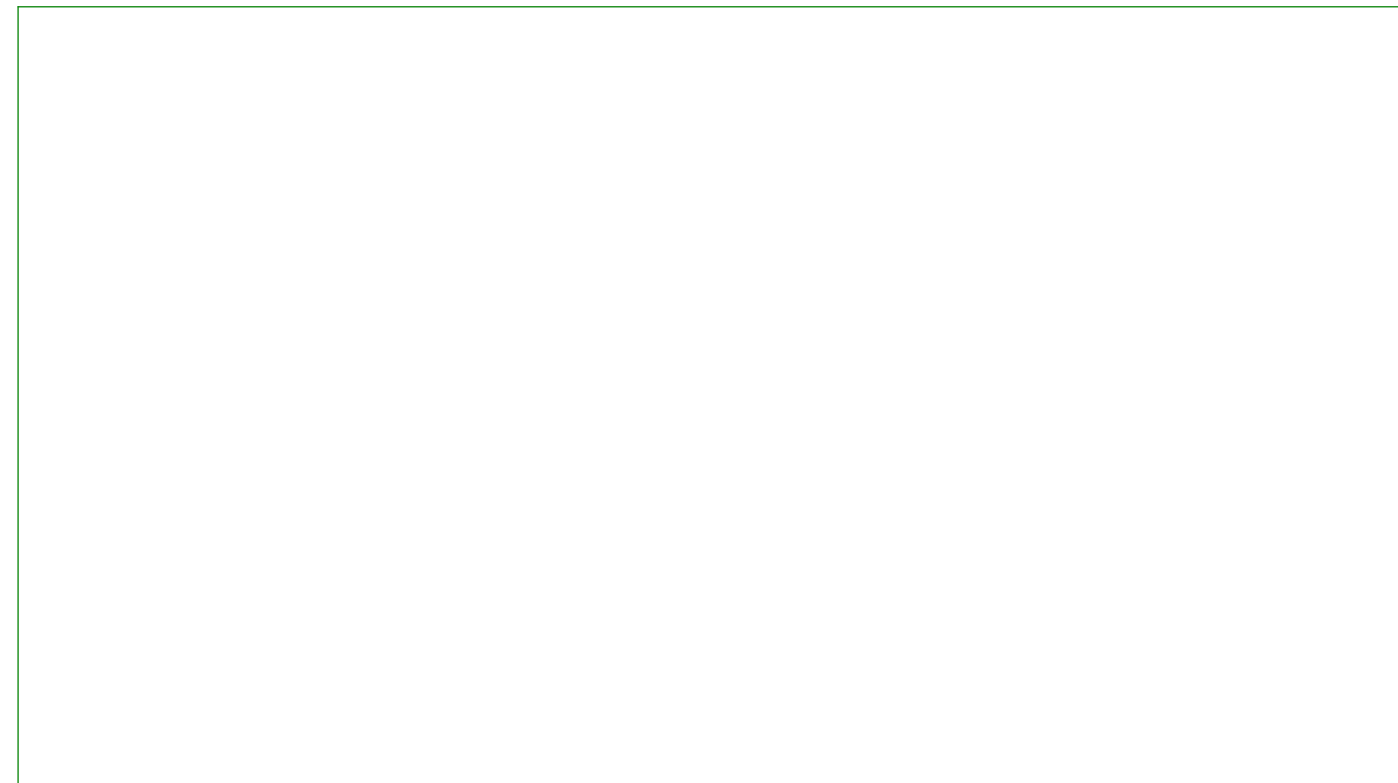
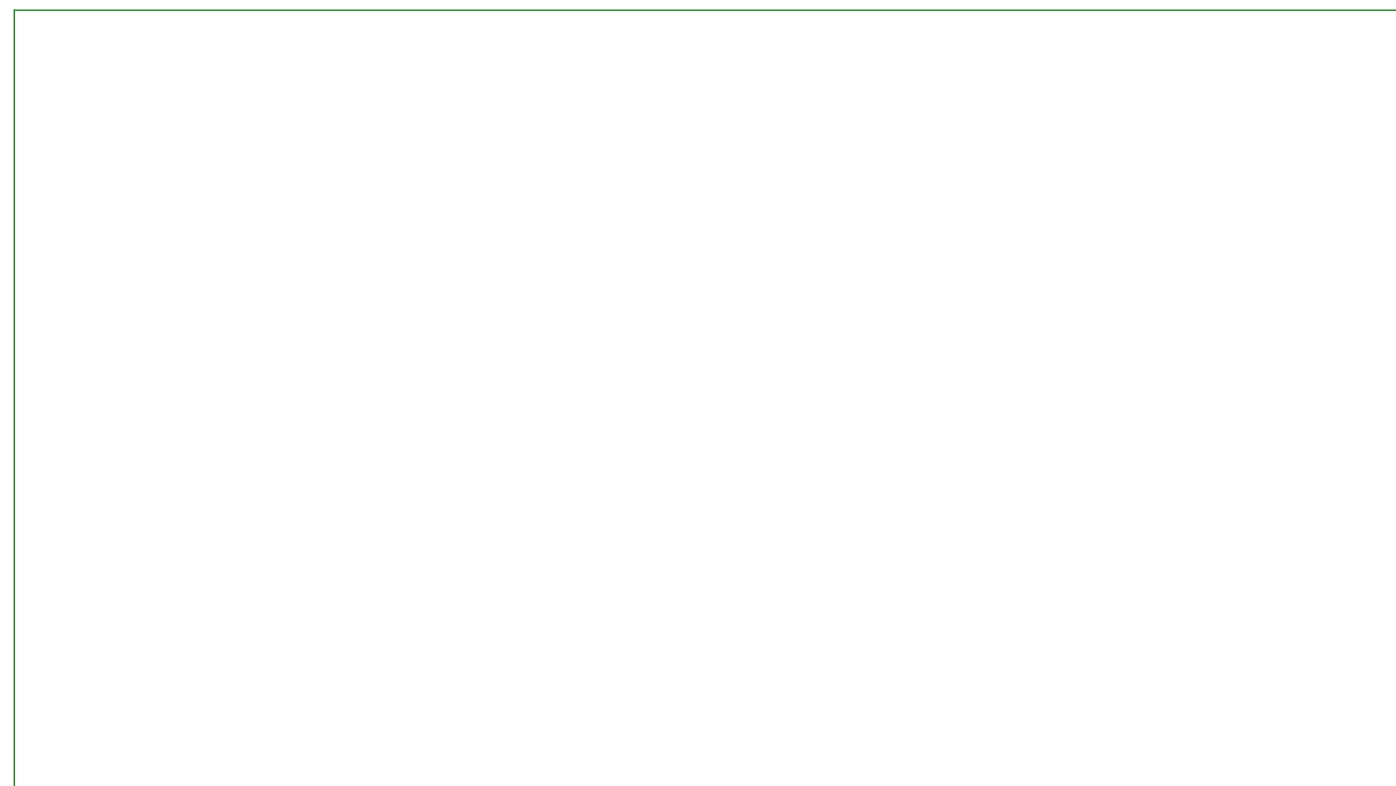
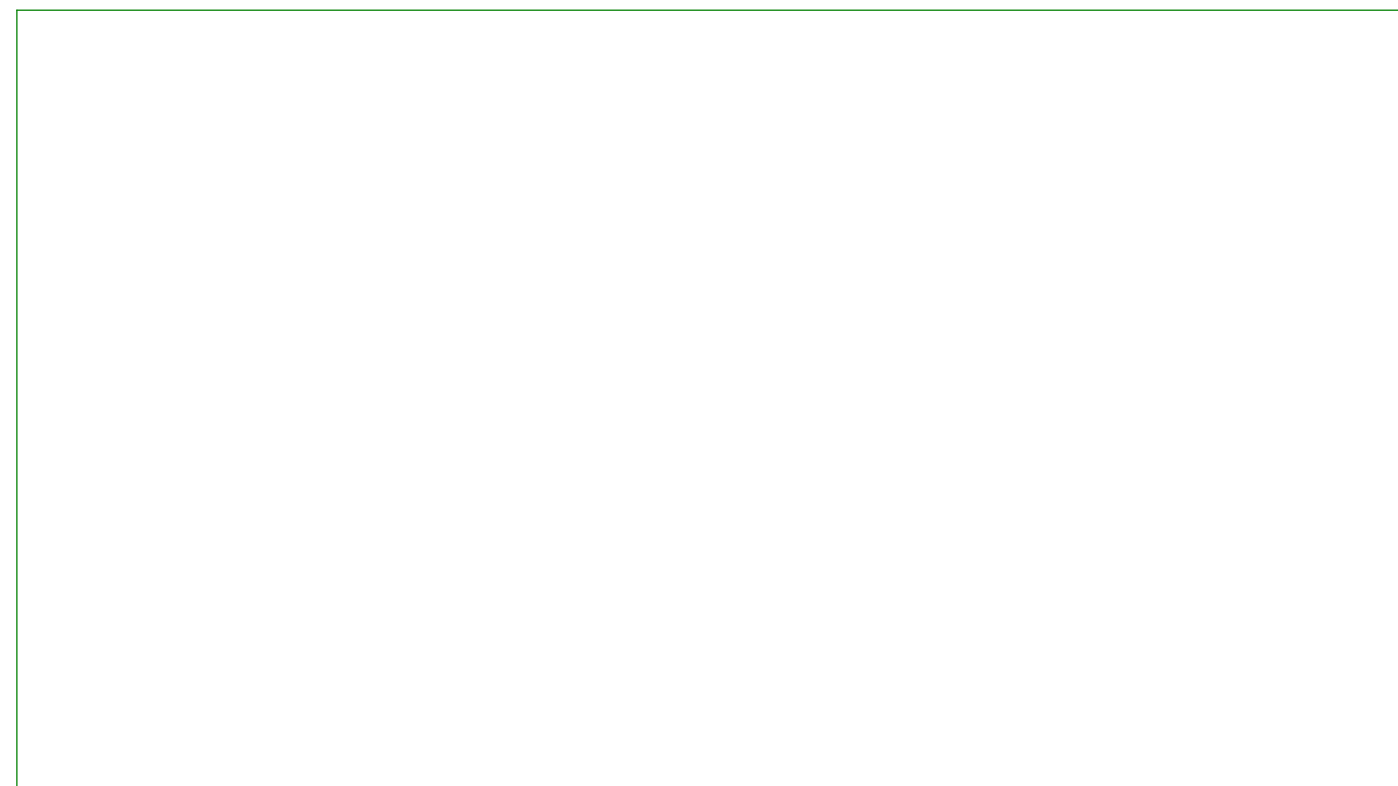

PROJECT RENDERING
NOT TO SCALE
*THIS IS A CONCEPT ONLY, NOT MEANT AS CONSTRUCTION DRAWINGS