

CONSTRUCTION DOCUMENT NOTES

BUILDINGS SHALL BE CONSTRUCTED IN ACCORDANCE WITH THE PROVISIONS OF THE 2015 INTERNATIONAL RESIDENTIAL CODE AND/OR LOCAL COUNTY BUILDING CODE (BUILDING CODE TO TAKE PRECEDENCE OVER ANY NOTES IN THESE PLANS)
THESE PLANS ARE TO BE VERIFIED BY A STRUCTURAL ENGINEER
ENGINEER'S DRAWINGS SHALL TAKE PRECEDENCE OVER ANY NOTES IN THESE PLANS
MANUFACTURER'S INSTALLATION INSTRUCTIONS SHALL TAKE PRECEDENCE OVER ANY NOTES IN THESE PLANS

BUILDING PLANNING NOTES

SITE ADDRESS SHALL BE PROVIDED IN A POSITION THAT IS PLAINLY VISIBLE AND LEGIBLE FROM STREET FRONTING THE PROPERTY
CONSTRUCTION, PROJECTIONS, OPENINGS AND PENETRATION OF EXTERIOR WALLS SHALL COMPLY W/ TABLE R302.1(1) - REVIEW FIRE RESISTANT CONSTRUCTION IF LESS THAN 5' SEPARATION BETWEEN STRUCTURES
ALL HABITABLE ROOMS SHALL HAVE EXTERIOR GLAZING NOT LESS THAN 8% OF THEIR FLOOR AREA TO PROVIDE NATURAL LIGHT, OR THEY SHALL BE PROVIDED WITH ARTIFICIAL LIGHT
ALL HABITABLE ROOMS SHALL BE PROVIDED WITH NATURAL VENTILATION THROUGH OPENINGS TO THE OUTDOOR AIR IN ACCORDANCE WITH SECTION R303, OR THEY SHALL BE PROVIDED WITH MECHANICAL VENTILATION
LIGHT & VENTILATION FOR BATHROOMS, KITCHENS AND SIMILAR ROOMS SHALL COMPLY WITH SECTION R303.3
OUTDOOR AIR INTAKE OPENINGS SHALL BE LOCATED AT LEAST 10' FROM ANY HAZARDOUS OR NOXIOUS CONTAMINANT
OUTSIDE EXHAUST OPENINGS SHALL BE LOCATED SO AS TO NOT CREATE A NUISANCE AND SHALL NOT BE DIRECTED ONTO WALKWAYS NOR PORCHES
DWELLING SHALL BE PROVIDED WITH HEATING FACILITIES THAT WILL MAINTAIN A TEMPERATURE OF 68°F AT 5' ABOVE THE FLOOR AND 2' FROM EXTERIOR WALLS IN ALL HABITABLE ROOMS
THE MIN. CEILING HEIGHT FOR HABITABLE ROOMS, HALLWAYS, CORRIDORS, BATHROOMS, KITCHENS, LAUNDRY ROOMS & BASEMENTS SHALL NOT BE LESS THAN 7'
SANITATION, TOILET, BATH & SHOWER SPACES PER SECTIONS R306 & R307 - 21" CLEARANCE IN FRONT OF FIXTURES
SAFETY GLAZING SHALL BE IN ACCORDANCE WITH SECTION R308
PERMITTED OPENINGS BETWEEN THE GARAGE AND THE DWELLING SHALL BE EQUIPPED WITH 1 3/4" THICK SOLID WOOD DOORS, HONEYCOMB CORE STEEL DOORS, OR 20 MINUTE FIRE RATED DOORS
ANY GARAGE SHALL BE SEPARATED FROM THE DWELLING & ATTIC AREA IN ACCORDANCE WITH SECTION R301
GARAGE FLOOR SURFACES SHALL BE SLOPED TO A DRAIN TOWARD THE VEHICLE ENTRY POINT
EVERY SLEEPING ROOM SHALL HAVE OPERABLE EMERGENCY ESCAPE AND RESCUE OPENINGS PER SECTION R311
ALL EMERGENCY AND RESCUE OPENINGS SHALL HAVE A MIN. CLEAR OPENING OF 5.7sqft WITH A MIN. NET CLEAR OPENING HEIGHT OF 24" AND WIDTH OF 20" - NO HIGHER THAN 44" AFF
STAIRWAYS SHALL HAVE A MIN. HEADROOM HEIGHT OF 80"
STAIRWAYS SHALL HAVE A MINIMUM CLEAR WIDTH OF 31 1/2" AT AND BELOW THE HANDRAIL WHERE ONLY ONE HANDRAIL IS PROVIDED OR 27" WHERE HANDRAILS ARE PROVIDED ON BOTH SIDES
A FLIGHT OF STAIRS SHALL HAVE NO MORE THAN 141" OF VERTICAL RISE BETWEEN FLOORS OR LANDINGS
STAIRWELLS TREADS SHALL BE AT LEAST 10" DEEP AND SHALL NOT EXCEED MORE THAN 3/8" VARIATION FROM LARGEST TO SMALLEST TREAD; RISERS SHALL BE NOT GREATER THAN 1-3/4" IN HEIGHT AND SHALL NOT EXCEED 38" IN ANY FLIGHT OF STAIRS - SEE R311.1
A CONTINUOUS HANDRAIL SHALL BE PROVIDED ON AT LEAST ONE SIDE OF THE STAIRWAY - THE TOP OF THE HANDRAILS SHALL BE PLACED NOT LESS THAN 34" AND NOT MORE THAN 38" ABOVE THE NOSING OF THE TREADS
GUARDS AT LEAST 36" IN HEIGHT SHALL BE PROVIDED WHERE PORCHES, BALCONIES OR RAISED FLOOR SURFACES ARE GREATER THAN 30" - GUARDS SHALL NOT HAVE OPENINGS THAT ALLOW PASSAGE OF A SPHERE 4" IN DIAMETER
SMOKE ALARMS SHALL BE INSTALLED PER SECTION R314 IN THE FOLLOWING LOCATIONS:
- IN EACH SLEEPING ROOM
- OUTSIDE EACH SEPARATE SLEEPING AREA IN THE IMMEDIATE VICINITY OF THE BEDROOMS
- ON EACH ADDITIONAL STORY OF THE DWELLING, INCLUDING BASEMENTS AND HABITABLE ATTICS, BUT BUT NOT INCLUDING CRAWL SPACES AND UNINHABITABLE ATTICS
- SMOKE ALARMS SHALL BE INTERCONNECTED AS INDICATED IN SECTION R314.4
- THE POWER SOURCE FOR SMOKE ALARMS SHALL COMPLY WITH SECTION R314.6
PROTECTION OF WOOD FROM DECAY SHALL BE PROVIDED IN THE FOLLOWING LOCATIONS BY THE USE OF NATURALLY DURABLE WOOD OR WOOD THAT IS PRESERVATIVE-TREATED:
- WOOD JOISTS OR FLOORS LESS THAN 18" OR WOOD GIRDERS LESS THAN 12" FROM EXPOSED GROUND IN CRAWL SPACES OR UNEXCAVATED AREAS WITHIN THE BUILDING FOUNDATION
- FLOOR FRAMING MEMBERS THAT REST ON CONCRETE OR MASONRY EXTERIOR WALLS AND ARE LESS THAN 8" FROM EXPOSED GROUND
- SILLIS AND SLEEPERS ON A CONCRETE OR MASONRY SLAB UNLESS SEPARATED BY SUCH A SLAB BY AN IMPERVIOUS MOISTURE BARRIER
- WOOD SIDING, SHEATHING AND WALL FRAMING ON THE EXTERIOR OF A BUILDING LESS THAN 6" FROM THE GROUND
AREAS SUBJECT TO TERMITE INFESTATION SHALL COMPLY WITH SECTION R318
A ROUGH-FRAMED OPENING NOT LESS THAN 22"x30" w/30" MIN. HEADROOM SHALL BE PROVIDED TO ATTIC AREAS THAT HAVE A VERTICAL HEIGHT OF 30" OR GREATER (MEASURED TO THE BOTTOM OF ROOF FRAMING MEMBERS) OVER AN AREA GREATER THAN 305SQFT
MECHANICAL EQUIPMENT IN ATTICS SHALL BE PROVIDED WITH ACCESS PER SECTION M1305.1.3

FLOOR JOIST SPAN REFERENCE

R302.3.1(2) - SOUTHERN PINE #2 40psf LIVE LOAD - 20psf DEAD LOAD L/360 DEFLECTION		
SIZE	SPACING	SPAN
2 x 6	12" o/c	9' - 10"
	16" o/c	8' - 6"
	19.2" o/c	7' - 9"
2 x 8	12" o/c	12' - 6"
	16" o/c	10' - 10"
	19.2" o/c	9' - 10"
2 x 10	12" o/c	14' - 9"
	16" o/c	12' - 10"
	19.2" o/c	11' - 8"
2 x 12	12" o/c	17' - 5"
	16" o/c	15' - 1"
	19.2" o/c	13' - 9"
*SPANS OVER 17' - 5" = ENGINEERED TRUSS or I-JOIST		

WINDOW, DOOR & GARAGE DOOR

HEADER SELECTION TABLE SOUTHERN PINE #2 SUPPORTING ROOF, WALL AND FLOOR LOADS UP TO 40psf	
CLEAR OPENING	MIN. HEADER SIZE
4' - 0	(2) 2 x 10
6' - 0"	(3) 2 x 12
8' - 0"	3-1/2" x 9-1/2"
10' - 0"	3-1/2" x 11-7/8"
12' - 0"	5-1/2" x 11-7/8"
16' - 0"	5-1/2" x 16"
OVER 16'	ENGINEERED

WALL & HEADER STUD SELECTION TABLE

WQM TABLE 3.22F SOUTHERN PINE #2		MAX. HEADER SPAN						
		3	5	9	12	15	18	
		NUMBER OF JACK STUDS						
UNSUPPORTED WALL HEIGHT	STUD SPACING	1	1	2	2	2	2	2
		NUMBER OF KING STUDS (END OF HEADER)						
10' OR LESS	12" o/c	2	2	3	3	3	3	3
	16" o/c	2	2	3	3	3	3	3
GREATER THAN 10'	12" o/c	2	2	3	4	5	5	
	16" o/c	2	2	3	3	4	4	

CEILING JOIST SPAN REFERENCE

R302.4.2) - SOUTHERN PINE #2 20psf LIVE LOAD - 10psf DEAD LOAD LIMITED STORAGE - L/240 DEFLECTION		
SIZE	SPACING	SPAN
2 x 4	12" o/c	9' - 3"
	16" o/c	8' - 0"
	19.2" o/c	7' - 4"
2 x 6	12" o/c	13' - 11"
	16" o/c	12' - 0"
	19.2" o/c	11' - 0"
2 x 8	12" o/c	17' - 7"
	16" o/c	15' - 9"
	19.2" o/c	13' - 11"
2 x 10	12" o/c	20' - 11"
	16" o/c	18' - 1"
	19.2" o/c	16' - 6"

ROOF RAFTER SPAN REFERENCE

R302.5.1(2) - SOUTHERN PINE #2 20psf LIVE LOAD - L/240 DEFLECTION CEILING ATTACHED TO RAFTERS		
SIZE	SPACING	SPAN
2 x 6	12" o/c	13' - 6"
	16" o/c	11' - 8"
	19.2" o/c	10' - 8"
2 x 8	12" o/c	17' - 1"
	16" o/c	14' - 9"
	19.2" o/c	13' - 6"
2 x 10	12" o/c	20' - 3"
	16" o/c	18' - 0"
	19.2" o/c	16' - 0"
2 x 12	12" o/c	23' - 10"
	16" o/c	20' - 9"
	19.2" o/c	18' - 10"

CLIMATIC & GEOGRAPHIC DESIGN CRITERIA - NOTE: STRUCTURAL ENGINEER TO VERIFY

GROUND SNOW LOAD	WIND SPEED	SEISMIC DESIGN CATEGORY	SUBJECT TO DAMAGE FROM			WINTER DESIGN TEMP	ICE BARRIER UNDERLAYMENT REQUIRED	FLOOD HAZARDS	AIR FREEZING INDEX	MEAN ANNUAL TEMP
			WEATHERING	FROST LINE	TERMITE					
5	130mph	CLASS D	MODERATE	<6"	V. HEAVY	21°F	NO	see SURVEY	20°F	65.1°F

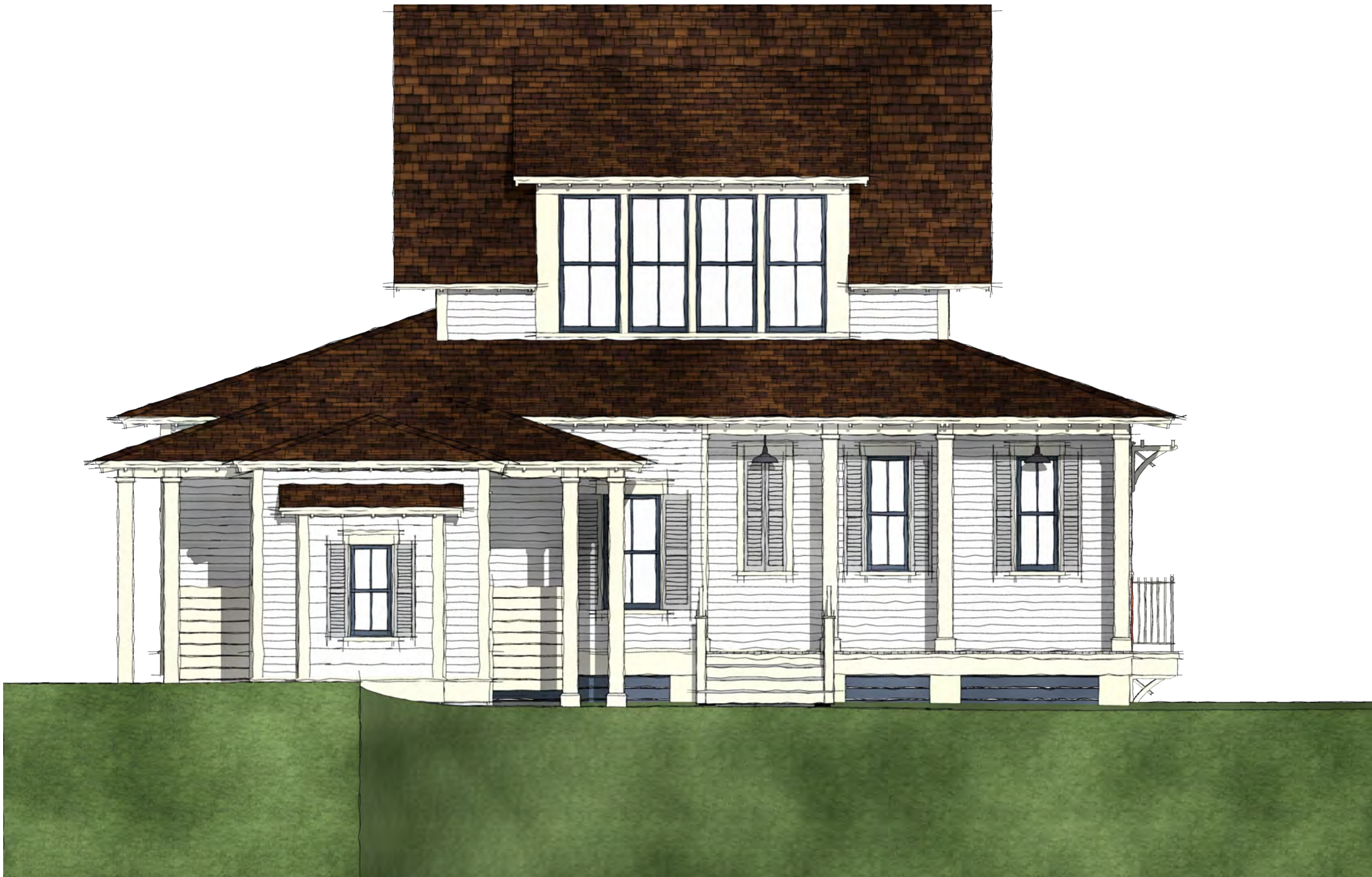

STRUCTURE SQUARE FOOTAGE:

FIRST FLOOR CONDITIONED 1,464 SQFT
SECOND FLOOR CONDITIONED 637 SQFT

TOTAL CONDITIONED 2,101 SQFT

COVERED PARKING/SHED 380 SQFT

COVERED PORCHES 151 SQFT
SCREEN PORCH 380 SQFT

TOTAL UNDER ROOF 3,012 SQFT

PROJECT RENDERING

NOT TO SCALE
*THIS IS A CONCEPT ONLY, NOT MEANT AS CONSTRUCTION DRAWINGS

SHEET INDEX		
LABEL	TITLE	DESCRIPTION
SURV	TREE & TOPOGRAPHY SURVEY	
SITE	SITE PLAN	
DRAIN	DRAINAGE PLAN	
MOB	MOBILIZATION PLAN	
A1.1	FOUNDATION PLAN	
A1.2	1ST FLOOR PLAN	
A1.3	2ND FLOOR PLAN	
A1.4	ROOF PLAN	
A2.1	STREET ELEVATION	
A2.2	MARSH ELEVATION	
E1.1	ELECTRICAL PLAN	
M1.1	HVAC PLAN	
M2.1	PLUMBING PLAN	
REND	PROJECT RENDERINGS	

REVISIONS	
DATE	DESCRIPTION
9/19/2018	
10/12/2018	
10/15/2018	
11/5/2018	
11/20/2018	
11/28/2018	

BRIDGEWATER CONSULTING LLC
145 DATAW DRIVE
BEAUFORT, SOUTH CAROLINA 29920
www.bridgewater.com
(853) 422-7778

RESIDENTIAL DESIGN for MS. CONNIE KOENIGTER
LOT 471 HABERSHAM
2 BRIGHTON TRACE

REVISION DATE
11/26/2018

HOMEOWNER SIGNATURE &
DATE OF ACCEPTANCE

SHEET

COVER

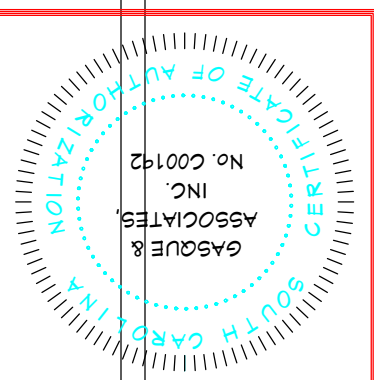

RIGHTED AND IS ONLY INTENDED FOR THE USE
PERSON(S) SHOWN HERE ON.

SIGNATURE, SUBJECT TO THE CAUTIONARY LANGUAGE ABOVE.

DATE _____ SIGNATURE _____

THE AREA SHOWN ON THIS PLAT IS A REPRESENTATION OF DEPARTMENT PERMIT DPE-0028M CRITICAL LINE

2.) PLAT BY GASQUE & ASSOCIATES, INC.
DATED LAST REVISED 3/4/05
PLAT BOOK 106 PAGE 39.
BEAUFORT COUNTY R.M.C. OFFICE.

REFERENCES:

- 1.) THE BEARINGS SHOWN HEREON ARE MAGNETIC AND AS SUCH ARE SUBJECT TO LOCAL ATTRACTION.
- 2.) THIS PLAT DOES NOT CERTIFY THE PRESENCE OR ABSENCE OF U.S. ARMY COMPS OR ENGINEERS JURISDICTIONAL WETLANDS.
- 3.) METHOD OF AREA CALCULATION BASED ON COORDINATE METHOD.
- 4.) LOCATION OF UNDERGROUND UTILITIES ARE FROM SURFACE INDICATIONS ONLY AND ARE NOT CERTIFIABLE.
- 5.) THIS PLAT REPRESENTS A SURVEY BASED ON THE LISTED REFERENCES ONLY AND IS NOT THE RESULT OF A TITLE SEARCH.
- 6.) CERTIFICATIONS ARE NOT TRANSFERABLE TO ADDITIONAL INSTITUTIONS OR SUBSEQUENT OWNERS.
- 7.) THE CERTIFIER HAS NOT INVESTIGATED OR BEEN INSTRUCED TO INVESTIGATE THE EXISTENCE OR NONEXISTENCE OF ANY OVERLAY DISTRICTS, SUCH AS, AIRPORT, MILITARY, NOISE, CRASH POTENTIAL OR ENVIRONMENTAL ISSUES.
- 8.) BEFORE ANY DESIGN WORK OR CONSTRUCTION ON THIS SITE IS STARTED FLOOD ZONE INFORMATION MUST BE VERIFIED BY PROFESSIONAL ENGINEER OR FLOOD ZONE A ELEVATION 13.00 1994 NGVD.
- 9.) THIS PROPERTY IS IN FLOOD ZONE A ELEVATION 13.00 1994 NGVD.
- 10.) ACCORDING TO F.E.M.A. RAINING MAP 450025 0065 D DATED 02/29/96.
- 11.) VERTICAL DATUM IS 1'.
- 12.) CONTOR INTERVAL IS 1'.

LOCATION MAP (N.T.S.)

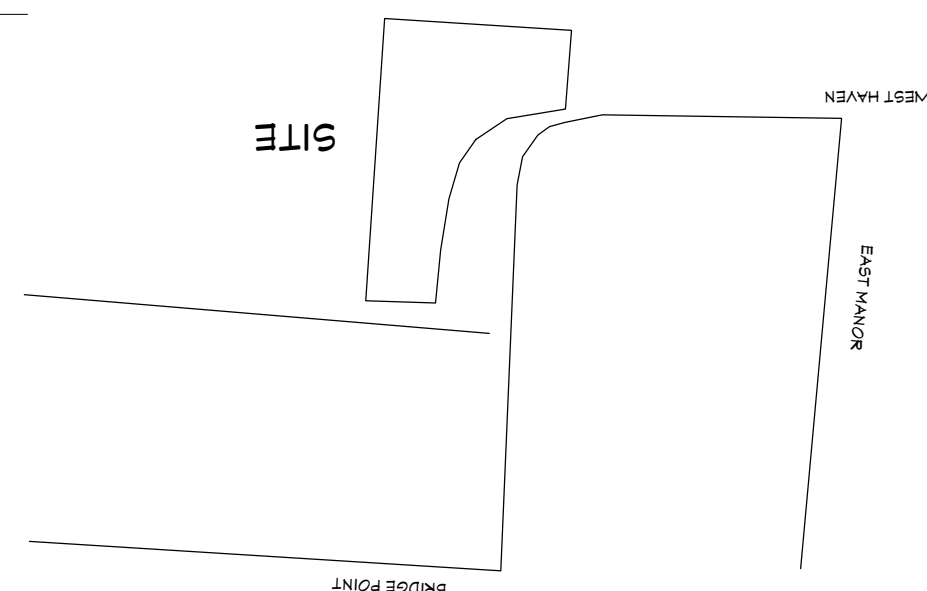

SITE PLAN
SCALE 1" = 10'

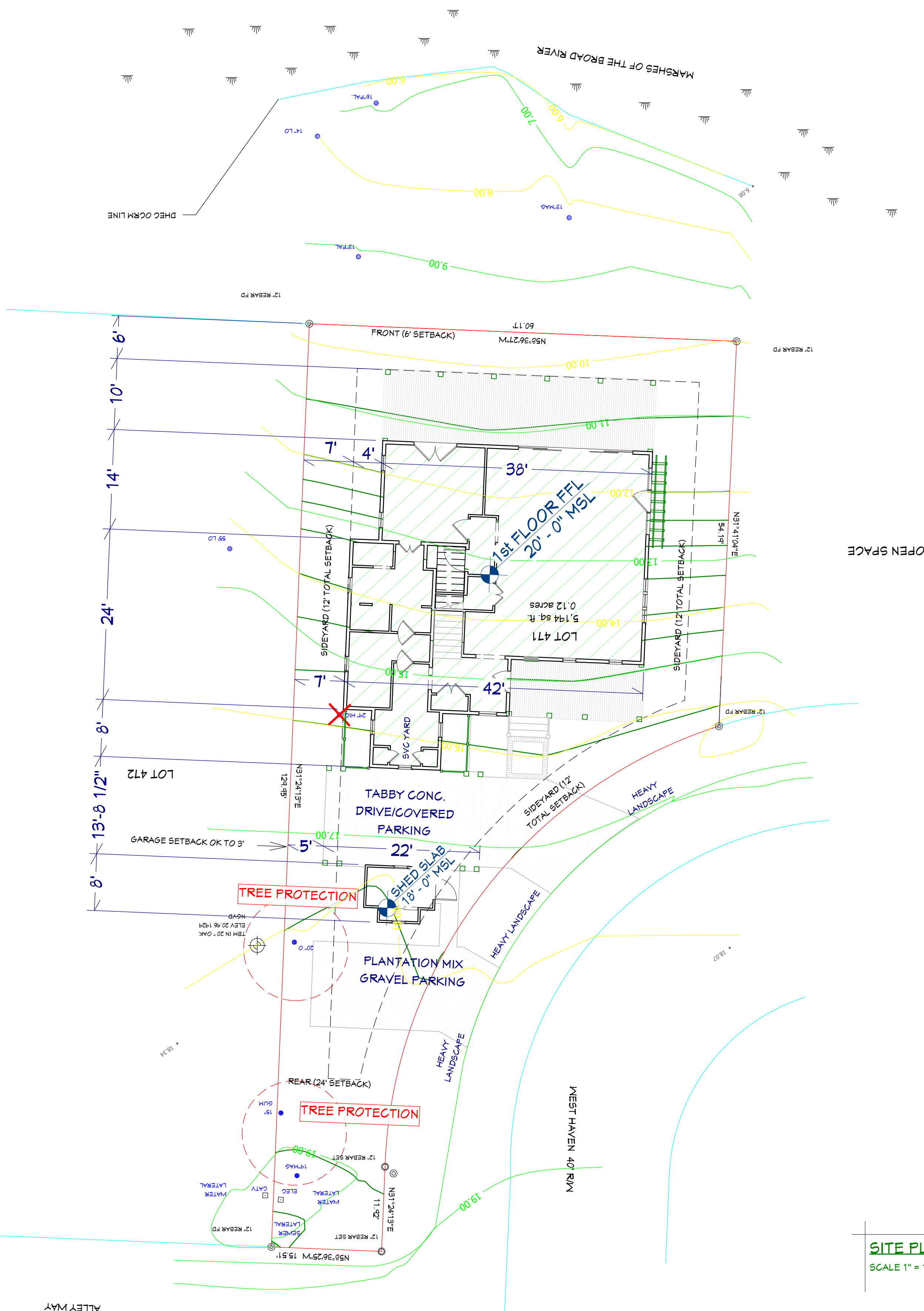

DAVID E. GASSQUE, R.L.S.
S.C. Registration Number 10506

DATE 1/22/14

BEAUFORT COUNTY SOUTH CAROLINA

BURTON

TREE AND TOPOGRAPHICAL SURVEY
 LOT 471, HARBERSHAM SUBDIVISION PHASE V
 PREPARED FOR CONSTANCE T. KOENIGTER

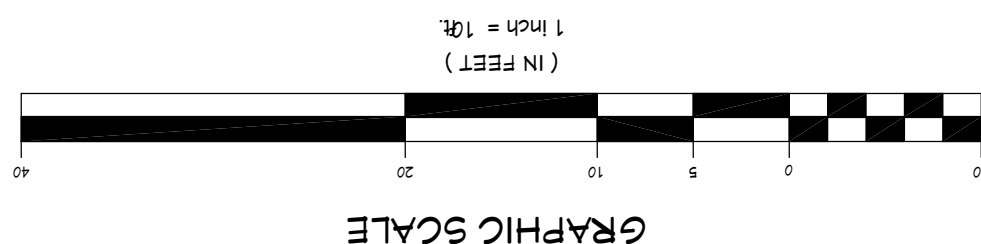

0552	COMMON NAME	SPOTTED LAMP
0553	FRUIT	FRUIT
0554	FRUIT	FRUIT
0555	FRUIT	FRUIT
0556	FRUIT	FRUIT
0557	FRUIT	FRUIT
0558	FRUIT	FRUIT
0559	FRUIT	FRUIT
0560	FRUIT	FRUIT
0561	FRUIT	FRUIT
0562	FRUIT	FRUIT
0563	FRUIT	FRUIT
0564	FRUIT	FRUIT
0565	FRUIT	FRUIT
0566	FRUIT	FRUIT
0567	FRUIT	FRUIT
0568	FRUIT	FRUIT
0569	FRUIT	FRUIT
0570	FRUIT	FRUIT
0571	FRUIT	FRUIT
0572	FRUIT	FRUIT
0573	FRUIT	FRUIT
0574	FRUIT	FRUIT
0575	FRUIT	FRUIT
0576	FRUIT	FRUIT
0577	FRUIT	FRUIT
0578	FRUIT	FRUIT
0579	FRUIT	FRUIT
0580	FRUIT	FRUIT
0581	FRUIT	FRUIT
0582	FRUIT	FRUIT
0583	FRUIT	FRUIT
0584	FRUIT	FRUIT
0585	FRUIT	FRUIT
0586	FRUIT	FRUIT
0587	FRUIT	FRUIT
0588	FRUIT	FRUIT
0589	FRUIT	FRUIT
0590	FRUIT	FRUIT
0591	FRUIT	FRUIT
0592	FRUIT	FRUIT
0593	FRUIT	FRUIT
0594	FRUIT	FRUIT
0595	FRUIT	FRUIT
0596	FRUIT	FRUIT
0597	FRUIT	FRUIT
0598	FRUIT	FRUIT
0599	FRUIT	FRUIT
0600	FRUIT	FRUIT

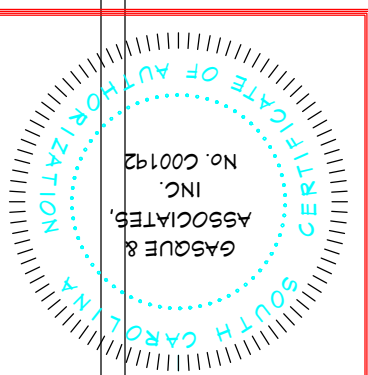

THIS PLAT IS COPYRIGHTED AND IS ONLY INTENDED FOR THE

SIGNATURE, SUBJECT TO THE CAUTIONARY LANGUAGE ABOVE.

DATE _____ SIGNATURE _____

REFERENCES:

1.) THE BEARINGS SHOWN HEREON ARE MAGNETIC AND AS SUCH ARE SUBJECT TO LOCAL ATTRACTION

MARGHERITA OF BROAD RIVER



SCALE 1" = 10'



- CALL BEFORE YOU DIG (888) 721-7877 www.SC1PUPS.org -



SCALE = 10'

DAVID E. GIBBS, R.L.S.
S.C. Registration Number 10506

TREE LEGEND

THE TOLERANCE STATED ABOVE FOR DESIGN MUST BE POINTED OUT AND A TOLERANCE TOLERANCE MUST BE ASSIGNED UPON.



GASQUE & ASSOCIATES INC.
LAND SURVEYORS PLANNERS

28 PROFESSIONAL VILLAGE CIRCL, BEAUFORT, S.C.
P.O. BOX 1363, BEAUFORT, S.C.
(843) 522-1195

THIS PLAN IS COPYRIGHTED AND IS ONLY INTENDED FOR THE USE
OF THE ENTITY OR PERSON(S) SHOWN HERE ON.

David E. Gasque, R.L.S.
S.C. Registration Number 10506

THE AREA SHOWN ON THIS PLAN IS A REPRESENTATION OF DEPARTMENT PERMIT
AUTHORITY ON THE SUBJECT PROPERTY. CRITICAL AREAS BY THEIR NATURE ARE
DYNAMIC AND SUBJECT TO CHANGE OVER TIME. BY DELINEATING THE PERMIT
AUTHORITY OF THE DEPARTMENT, THE DEPARTMENT IN NO WAY WAIVES ITS RIGHT
TO ASSERT PERMIT JURISDICTION AT ANY TIME IN ANY CRITICAL AREA ON THE
SUBJECT PROPERTY, WHETHER SHOWN HEREON OR NOT.

SIGNATURE
DATE

- REFERENCES:**
- 1) T.M.S. R100 021 000 0715 0000
 - 2) PLAT BY GASQUE & ASSOCIATES, INC.
DATED LAST REVISED 9/4/09
PLAT BOOK 106 PAGE 34
BEAUFORT COUNTY R.M.C. OFFICE.

- NOTES:**
- 1) THE BEARINGS SHOWN HEREON ARE MAGNETIC
AND AS SUCH ARE SUBJECT TO LOCAL ATTRACTION.
 - 2) THIS PLAT DOES NOT CERTIFY
THE PRESENCE OR ABSENCE OF U.S. ARMY CORPS
OF ENGINEERS JURISDICTIONAL WETLANDS.
 - 3) METHOD OF AREA CALCULATION BASED
ON COORDINATE METHOD.
 - 4) INDICATIONS ONLY AND ARE NOT CERTIFIABLE
LOCATION OF UNDERGROUND UTILITIES ARE FROM SURFACE
THIS PLAT REPRESENTS A SURVEY BASED ON THE LISTED
REFERENCES ONLY AND IS NOT THE RESULT OF A TITLE SEARCH.
 - 5) CERTIFICATIONS ARE NOT TRANSFERABLE TO ADDITIONAL
INSTITUTIONS OR SUBSEQUENT OWNERS.
 - 6) THE CERTIFIER HAS NOT INVESTIGATED OR BEEN INSTRICTED TO INVESTIGATE
THE EXISTENCE OR NONEXISTENCE OF ANY OVERLAY DISTRICTS, SUCH AS:
AIRPORT, MILITARY, NOISE, CRASH POTENTIAL OR ENVIRONMENTAL ISSUES.
 - 8) BEFORE ANY DESIGN WORK OR CONSTRUCTION ON THIS SITE
IS STARTED FLOOD ZONE INFORMATION MUST BE VERIFIED BY
PROPER BUILDING CODES OFFICIAL.
 - 9) THIS PROPERTY IS IN FLOOD ZONE A-9 ELEVATION 13.00 1424 NGVD
ACCORDING TO F.E.M.A. RATING MAP 450025 0065 D DATED 4/29/96.
 - 10) CONTOUR INTERVAL IS 1'.
 - 11) VERTICAL DATUM IS 1424 NGVD.

LOCATION MAP (N.T.S.)

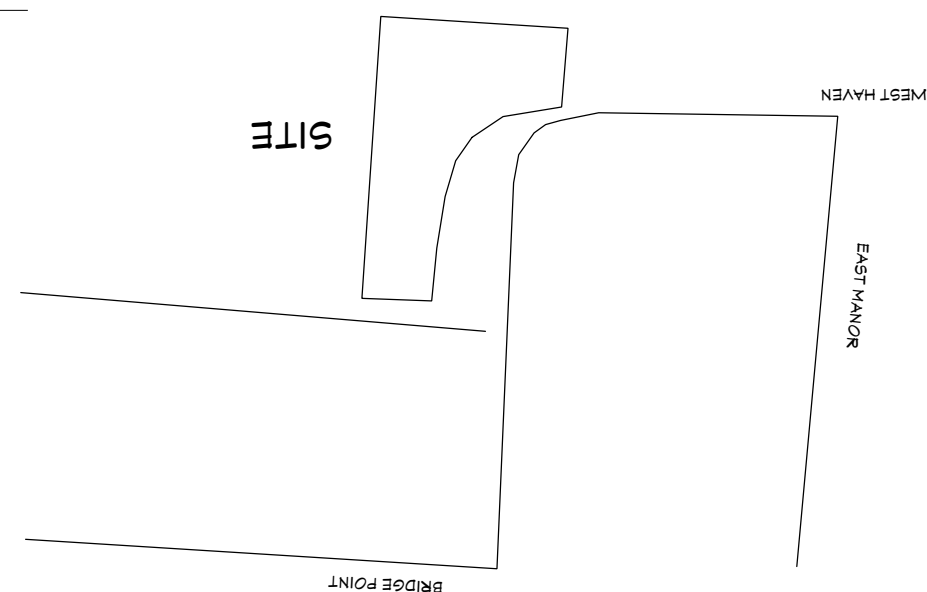

MOBILIZATION PLAN

SCALE 1" = 1' ELEVATION

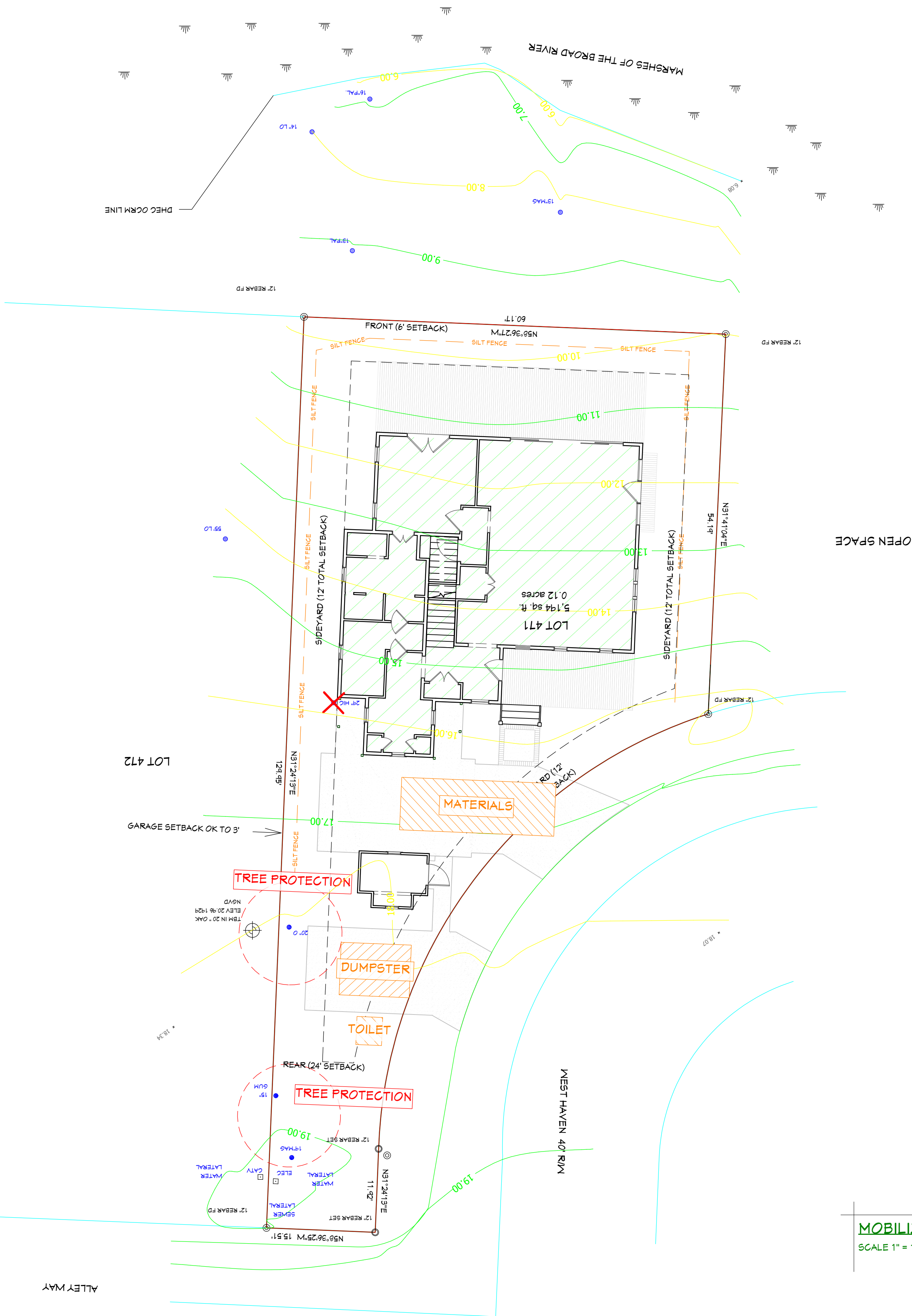

BEAUFORT COUNTY SOUTH CAROLINA
BURTON
DATE 11/22/14
SCALE 1" = 10'

**TREE AND TOPOGRAPHICAL SURVEY
PREPARED FOR CONSTANCE T. KOENGETER
LOT 471, HARBERSHAM SUBDIVISION PHASE V**

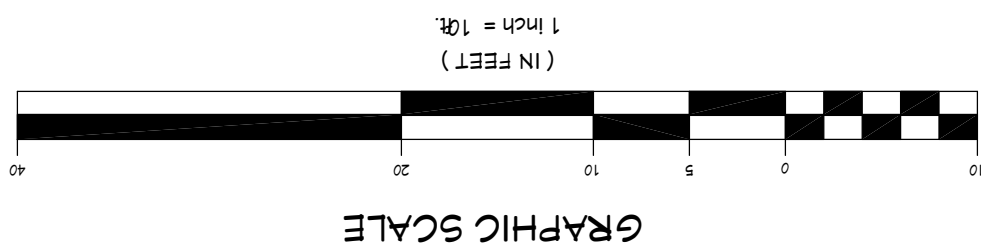

CODE	COMMON NAME	SCIENTIFIC NAME
AC	Acacia	Acacia
AD	Adiantum	Adiantum
AE	Aegle	Aegle
AF	African	African
AG	Agave	Agave
AH	Ahimsa	Ahimsa
AI	Ailanthus	Ailanthus
AJ	Ajuga	Ajuga
AK	Akash	Akash
AL	Albizia	Albizia
AM	Amelanchier	Amelanchier
AN	Anacardium	Anacardium
AO	Azadirachta	Azadirachta
AP	Apocynum	Apocynum
AQ	Aquilegia	Aquilegia
AR	Artemisia	Artemisia
AS	Asplenium	Asplenium
AT	Aspidistra	Aspidistra
AV	Avicennia	Avicennia
AW	Azalea	Azalea
AX	Azorella	Azorella
AY	Azorella	Azorella
AZ	Azorella	Azorella
BA	Baccharis	Baccharis
BB	Baccharis	Baccharis
BC	Baccharis	Baccharis
BD	Baccharis	Baccharis
BE	Baccharis	Baccharis
BF	Baccharis	Baccharis
BG	Baccharis	Baccharis
BH	Baccharis	Baccharis
BI	Baccharis	Baccharis
BJ	Baccharis	Baccharis
BK	Baccharis	Baccharis
BL	Baccharis	Baccharis
BM	Baccharis	Baccharis
BN	Baccharis	Baccharis
BO	Baccharis	Baccharis
BP	Baccharis	Baccharis
BQ	Baccharis	Baccharis
BR	Baccharis	Baccharis
BS	Baccharis	Baccharis
BT	Baccharis	Baccharis
BU	Baccharis	Baccharis
BV	Baccharis	Baccharis
BW	Baccharis	Baccharis
BX	Baccharis	Baccharis
BY	Baccharis	Baccharis
BZ	Baccharis	Baccharis
CA	Cacalia	Cacalia
CB	Cacalia	Cacalia
CC	Cacalia	Cacalia
CD	Cacalia	Cacalia
CE	Cacalia	Cacalia
CF	Cacalia	Cacalia
CG	Cacalia	Cacalia
CH	Cacalia	Cacalia
CI	Cacalia	Cacalia
CJ	Cacalia	Cacalia
CK	Cacalia	Cacalia
CL	Cacalia	Cacalia
CM	Cacalia	Cacalia
CN	Cacalia	Cacalia
CO	Cacalia	Cacalia
CP	Cacalia	Cacalia
CQ	Cacalia	Cacalia
CR	Cacalia	Cacalia
CS	Cacalia	Cacalia
CT	Cacalia	Cacalia
CU	Cacalia	Cacalia
CV	Cacalia	Cacalia
CW	Cacalia	Cacalia
CX	Cacalia	Cacalia
CY	Cacalia	Cacalia
CZ	Cacalia	Cacalia
DA	Dalmanella	Dalmanella
DB	Dalmanella	Dalmanella
DC	Dalmanella	Dalmanella
DD	Dalmanella	Dalmanella
DE	Dalmanella	Dalmanella
DF	Dalmanella	Dalmanella
DG	Dalmanella	Dalmanella
DH	Dalmanella	Dalmanella
DI	Dalmanella	Dalmanella
DJ	Dalmanella	Dalmanella
DK	Dalmanella	Dalmanella
DL	Dalmanella	Dalmanella
DM	Dalmanella	Dalmanella
DN	Dalmanella	Dalmanella
DO	Dalmanella	Dalmanella
DP	Dalmanella	Dalmanella
DQ	Dalmanella	Dalmanella
DR	Dalmanella	Dalmanella
DS	Dalmanella	Dalmanella
DT	Dalmanella	Dalmanella
DU	Dalmanella	Dalmanella
DV	Dalmanella	Dalmanella
DW	Dalmanella	Dalmanella
DX	Dalmanella	Dalmanella
DY	Dalmanella	Dalmanella
DZ	Dalmanella	Dalmanella
EA	Elaeagnus	Elaeagnus
EB	Elaeagnus	Elaeagnus
EC	Elaeagnus	Elaeagnus
ED	Elaeagnus	Elaeagnus
EE	Elaeagnus	Elaeagnus
EF	Elaeagnus	Elaeagnus
EG	Elaeagnus	Elaeagnus
EH	Elaeagnus	Elaeagnus
EI	Elaeagnus	Elaeagnus
EJ	Elaeagnus	Elaeagnus
EK	Elaeagnus	Elaeagnus
EL	Elaeagnus	Elaeagnus
EM	Elaeagnus	Elaeagnus
EN	Elaeagnus	Elaeagnus
EO	Elaeagnus	Elaeagnus
EP	Elaeagnus	Elaeagnus
EQ	Elaeagnus	Elaeagnus
ER	Elaeagnus	Elaeagnus
ES	Elaeagnus	Elaeagnus
ET	Elaeagnus	Elaeagnus
EU	Elaeagnus	Elaeagnus
EV	Elaeagnus	Elaeagnus
EW	Elaeagnus	Elaeagnus
EX	Elaeagnus	Elaeagnus
EY	Elaeagnus	Elaeagnus
EZ	Elaeagnus	Elaeagnus
FA	Ficus	Ficus
FB	Ficus	Ficus
FC	Ficus	Ficus
FD	Ficus	Ficus
FE	Ficus	Ficus
FF	Ficus	Ficus
FG	Ficus	Ficus
FH	Ficus	Ficus
FI	Ficus	Ficus
FJ	Ficus	Ficus
FK	Ficus	Ficus
FL	Ficus	Ficus
FM	Ficus	Ficus
FN	Ficus	Ficus
FO	Ficus	Ficus
FP	Ficus	Ficus
FQ	Ficus	Ficus
FR	Ficus	Ficus
FS	Ficus	Ficus
FT	Ficus	Ficus
FU	Ficus	Ficus
FV	Ficus	Ficus
FW	Ficus	Ficus
FX	Ficus	Ficus
FY	Ficus	Ficus
FZ	Ficus	Ficus
GA	Gaultheria	Gaultheria
GB	Gaultheria	Gaultheria
GC	Gaultheria	Gaultheria
GD	Gaultheria	Gaultheria
GE	Gaultheria	Gaultheria
GF	Gaultheria	Gaultheria
GG	Gaultheria	Gaultheria
GH	Gaultheria	Gaultheria
GI	Gaultheria	Gaultheria
GJ	Gaultheria	Gaultheria
GK	Gaultheria	Gaultheria
GL	Gaultheria	Gaultheria
GM	Gaultheria	Gaultheria
GN	Gaultheria	Gaultheria
GO	Gaultheria	Gaultheria
GP	Gaultheria	Gaultheria
GQ	Gaultheria	Gaultheria
GR	Gaultheria	Gaultheria
GS	Gaultheria	Gaultheria
GT	Gaultheria	Gaultheria
GU	Gaultheria	Gaultheria
GV	Gaultheria	Gaultheria
GW	Gaultheria	Gaultheria
GX	Gaultheria	Gaultheria
GY	Gaultheria	Gaultheria
GZ	Gaultheria	Gaultheria
HA	Habenaria	Habenaria
HB	Habenaria	Habenaria
HC	Habenaria	Habenaria
HD	Habenaria	Habenaria
HE	Habenaria	Habenaria
HF	Habenaria	Habenaria
HG	Habenaria	Habenaria
HH	Habenaria	Habenaria
HI	Habenaria	Habenaria
HJ	Habenaria	Habenaria
HK	Habenaria	Habenaria
HL	Habenaria	Habenaria
HM	Habenaria	Habenaria
HN	Habenaria	Habenaria
HO	Habenaria	Habenaria
HP	Habenaria	Habenaria
HQ	Habenaria	Habenaria
HR	Habenaria	Habenaria
HS	Habenaria	Habenaria
HT	Habenaria	Habenaria
HU	Habenaria	Habenaria
HV	Habenaria	Habenaria
HW	Habenaria	Habenaria
HX	Habenaria	Habenaria
HY	Habenaria	Habenaria
HZ	Habenaria	Habenaria
IA	Impatiens	Impatiens
IB	Impatiens	Impatiens
IC	Impatiens	Impatiens
ID	Impatiens	Impatiens
IE	Impatiens	Impatiens
IF	Impatiens	Impatiens
IG	Impatiens	Impatiens
IH	Impatiens	Impatiens
II	Impatiens	Impatiens
IJ	Impatiens	Impatiens
IK	Impatiens	Impatiens
IL	Impatiens	Impatiens
IM	Impatiens	Impatiens
IN	Impatiens	Impatiens
IO	Impatiens	Impatiens
IP	Impatiens	Impatiens
IQ	Impatiens	Impatiens
IR	Impatiens	Impatiens
IS	Impatiens	Impatiens
IT	Impatiens	Impatiens
IU	Impatiens	Impatiens
IV	Impatiens	Impatiens
IW	Impatiens	Impatiens
IX	Impatiens	Impatiens
IY	Impatiens	Impatiens
IZ	Impatiens	Impatiens
JA	Juncus	Juncus
JB	Juncus	Juncus
JC	Juncus	Juncus
JD	Juncus	Juncus
JE	Juncus	Juncus
JF	Juncus	Juncus
JG	Juncus	Juncus
JH	Juncus	Juncus
JI	Juncus	Juncus
JJ	Juncus	Juncus
JK	Juncus	Juncus
JL	Juncus	Juncus
JM	Juncus	Juncus
JN	Juncus	Juncus
JO	Juncus	Juncus
JP	Juncus	Juncus
JQ	Juncus	Juncus
JR	Juncus	Juncus
JS	Juncus	Juncus
JT	Juncus	Juncus
JU	Juncus	Juncus
JV	Juncus	Juncus
JW	Juncus	Juncus
JX	Juncus	Juncus
JY	Juncus	Juncus
JZ	Juncus	Juncus
KA	Kalmia	Kalmia
KB	Kalmia	Kalmia
KC	Kalmia	Kalmia
KD	Kalmia	Kalmia
KE	Kalmia	Kalmia
KF	Kalmia	Kalmia
KG	Kalmia	Kalmia
KH	Kalmia	Kalmia
KI	Kalmia	Kalmia
KJ	Kalmia	Kalmia
KK	Kalmia	Kalmia
KL	Kalmia	Kalmia
KM	Kalmia	Kalmia
KN	Kalmia	Kalmia
KO	Kalmia	Kalmia
KP	Kalmia	Kalmia
KQ	Kalmia	Kalmia
KR	Kalmia	Kalmia
KS	Kalmia	Kalmia
KT	Kalmia	Kalmia
KU	Kalmia	Kalmia
KV	Kalmia	Kalmia
KW	Kalmia	Kalmia
KX	Kalmia	Kalmia
KY	Kalmia	Kalmia
KZ	Kalmia	Kalmia
LA	Lonicera	Lonicera
LB	Lonicera	Lonicera
LC	Lonicera	Lonicera
LD	Lonicera	Lonicera
LE	Lonicera	Lonicera
LF	Lonicera	Lonicera
LG	Lonicera	Lonicera
LH	Lonicera	Lonicera
LI	Lonicera	Lonicera
LJ	Lonicera	Lonicera
LK	Lonicera	Lonicera
LL	Lonicera	Lonicera
LM	Lonicera	Lonicera
LN	Lonicera	Lonicera
LO	Lonicera	Lonicera
LP	Lonicera	Lonicera
LQ	Lonicera	Lonicera
LR	Lonicera	Lonicera
LS	Lonicera	Lonicera
LT	Lonicera	Lonicera
LU	Lonicera	Lonicera
LV	Lonicera	Lonicera
LW	Lonicera	Lonicera
LX	Lonicera	Lonicera
LY	Lonicera	Lonicera
LZ	Lonicera	Lonicera
MA	Malva	Malva
MB	Malva	Malva
MC	Malva	Malva
MD	Malva	Malva
ME	Malva	Malva
MF	Malva	Malva
MG	Malva	Malva
MH	Malva	Malva
MI	Malva	Malva
MJ	Malva	Malva
MK	Malva	Malva
ML	Malva	Malva
MM	Malva	Malva
MN	Malva	Malva
MO	Malva	Malva
MP	Malva	Malva
MQ	Malva	Malva
MR	Malva	Malva
MS	Malva	Malva
MT	Malva	Malva
MU	Malva	Malva
MV	Malva	Malva
MW	Malva	Malva
MX	Malva	Malva
MY	Malva	Malva
MZ	Malva	Malva
NA	Nasturtium	Nasturtium
NB	Nasturtium	Nasturtium
NC	Nasturtium	Nasturtium
ND	Nasturtium	Nasturtium
NE	Nasturtium	Nasturtium
NF	Nasturtium	Nasturtium
NG	Nasturtium	Nasturtium
NH	Nasturtium	Nasturtium
NI	Nasturtium	Nasturtium
NJ	Nasturtium	Nasturtium
NK	Nasturtium	Nasturtium
NL	Nasturtium	Nasturtium
NM	Nasturtium	Nasturtium
NO	Nasturtium	Nasturtium
NP	Nasturtium	Nasturtium
NQ	Nasturtium	Nasturtium
NR	Nasturtium	Nasturtium
NS	Nasturtium	Nasturtium
NT	Nasturtium	Nasturtium
NU	Nasturtium	Nasturtium
NV	Nasturtium	Nasturtium
NW	Nasturtium	Nasturtium
NX	Nasturtium	Nasturtium
NY	Nasturtium	Nasturtium
NZ	Nasturtium	Nasturtium
OA	Oenothera	Oenothera
OB	Oenothera	Oenothera
OC	Oenothera	Oenothera
OD	Oenothera	Oenothera
OE	Oenothera	Oenothera
OF	Oenothera	Oenothera
OG	Oenothera	Oenothera
OH	Oenothera	Oenothera
OI	Oenothera	Oenothera
OJ	Oenothera	Oenothera
OK	Oenothera	Oenothera
OL	Oenothera	Oenothera
OM	Oenothera	Oenothera
ON	Oenothera	Oenothera
OO	Oenothera	Oenothera
OP	Oenothera	Oenothera
OQ	Oenothera	Oenothera
OR	Oenothera	Oenothera
OS	Oenothera	Oenothera
OT	Oenothera	Oenothera
OU	Oenothera	Oenothera
OV	Oenothera	Oenothera
OW	Oenothera	Oenothera
OX	Oenothera	Oenothera
OY	Oenothera	Oenothera
OZ	Oenothera	Oenothera
PA	Panicum	Panicum
PB	Panicum	Panicum
PC	Panicum	Panicum
PD	Panicum	Panicum
PE	Panicum	Panicum
PF	Panicum	Panicum
PG	Panicum	Panicum
PH	Panicum	Panicum
PI	Panicum	Panicum
PJ	Panicum	Panicum
PK	Panicum	Panicum
PL	Panicum	Panicum
PM	Panicum	Panicum
PN	Panicum	Panicum
PO	Panicum	Panicum
PP	Panicum	Panicum
PQ	Panicum	Panicum
PR	Panicum	Panicum
PS	Panicum	Panicum
PT	Panicum	Panicum
PU	Panicum	Panicum
PV	Panicum	Panicum
PW	Panicum	Panicum
PX	Panicum	Panicum
PY	Panicum	Panicum
PZ	Panicum	Panicum
QA	Quercus	Quercus
QB	Quercus	Quercus
QC	Quercus	Quercus
QD	Quercus	Quercus
QE	Quercus	Quercus
QF	Quercus	Quercus</

FOUNDATION CONSTRUCTION NOTES

- 1) ALL FOUNDATIONS TO COMPLY WITH 2015 IRC CHAPTER 4: FOUNDATIONS
- 2) UNDER FLOOR SPACE VENTILATION IN ACCORDANCE WITH 2015 IRC R403
- 3) PROVIDE HYDROSTATIC VENTING PER FLOOD ZONE REQUIREMENTS
- 4) TYPICAL THICKENED SLAB: THICKENED SLAB @ CRITICAL BEARING POINTS TO BE MIN. 1'-0" DEEP x 2'-0" WIDE CONC., CENTERED ON WALL w/ (2) #5 REINFORCING BARS CONTINUOUS w/ 6x6 WAF (see ENGINEERING)
- 5) TYPICAL REINFORCED CMU WALL FOOTING: TO BE MIN. 1'-0" DEEP x 2'-0" WIDE CONC. w/ (2) #5 REINFORCING BARS AND #5 BARS @ 3'-6" o/c EXTENDING TO MIN. 2'-0" OVERLAP w/ REINFORCING IN CMU WALL
- 6) TYPICAL REINFORCED CMU WALL: 8" x 8" x 16" CMU BLOCK w/ HORIZONTAL BED REINFORCING @ 8" o/c AND #5 REINFORCING BARS @ 3'-6" o/c w/ DOCKELS TO MATCH (MIN. 2'-0" OVERLAP FROM FOOTING TO TOP OF CMU WALL) - FILL ALL CELLS
- 7) TYPICAL CONNECTING GRADE BEAM: FOOTINGS @ CONNECTING GRADE BEAM TO BE 12" DEEP x 12" WIDE CONC. w/ (2) #5 REINFORCING BARS CONTINUOUS
- 8) TYPICAL SLAB ON GRADE: 4" THICK CONC. w/ 6MIL VAPOR BARRIER w/ MIN. 12" x 16" TURNED DOWN EDGE w/ (2) #5 REINFORCING BARS CONTINUOUS AND 6x6 WAF
- 9) TYPICAL REINFORCED CMU PIER FOOTING: TO BE 12" DEEP x DOUBLE THE CMU PIER WIDTH CONC. w/ (2) #5 REINFORCING BARS EACH DIRECTION AND (4 TOTAL) #5 BARS EXTENDING TO MIN. 2'-0" OVERLAP w/ REINFORCING IN CMU PIER
- 10) TYPICAL REINFORCED CMU PIER: 8"x12"x12" CMU BLOCK (or 8"x16"x16" CMU BLOCK AS NOTED ON PLAN) w/ HORIZONTAL BED REINFORCING @ 8" o/c AND (2) TOTAL #5 REINFORCING BARS w/ DOCKELS TO MATCH (MIN. 2'-0" OVERLAP FROM FOOTING TO TOP OF CMU PIER) - FILL ALL CELLS

NOTE: STRUCTURAL ENGINEERING TO TAKE PRECEDENCE FOR ALL FOUNDATION SIZES, LOCATION AND PLACEMENT OF WORK DESCRIBED.

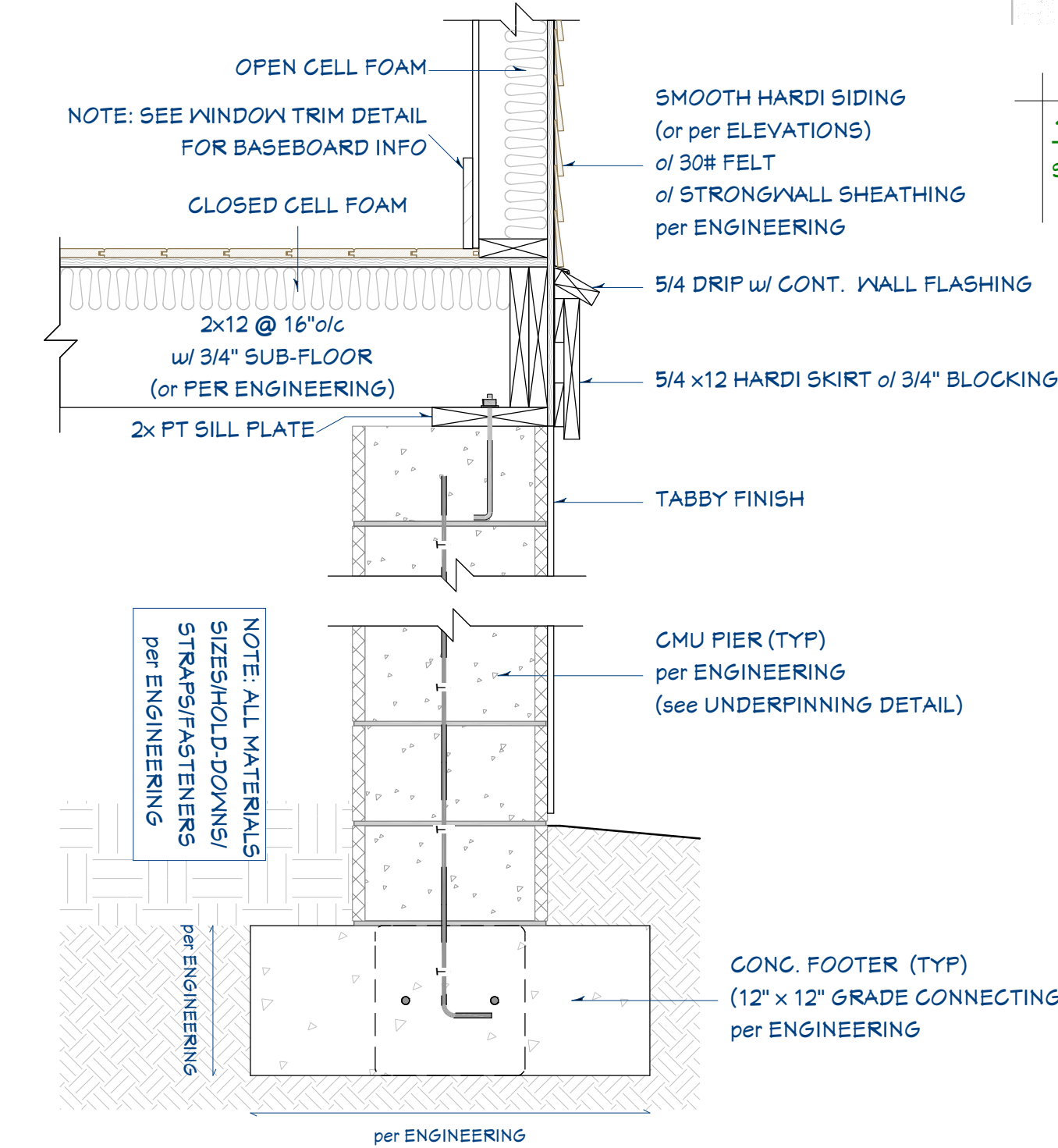
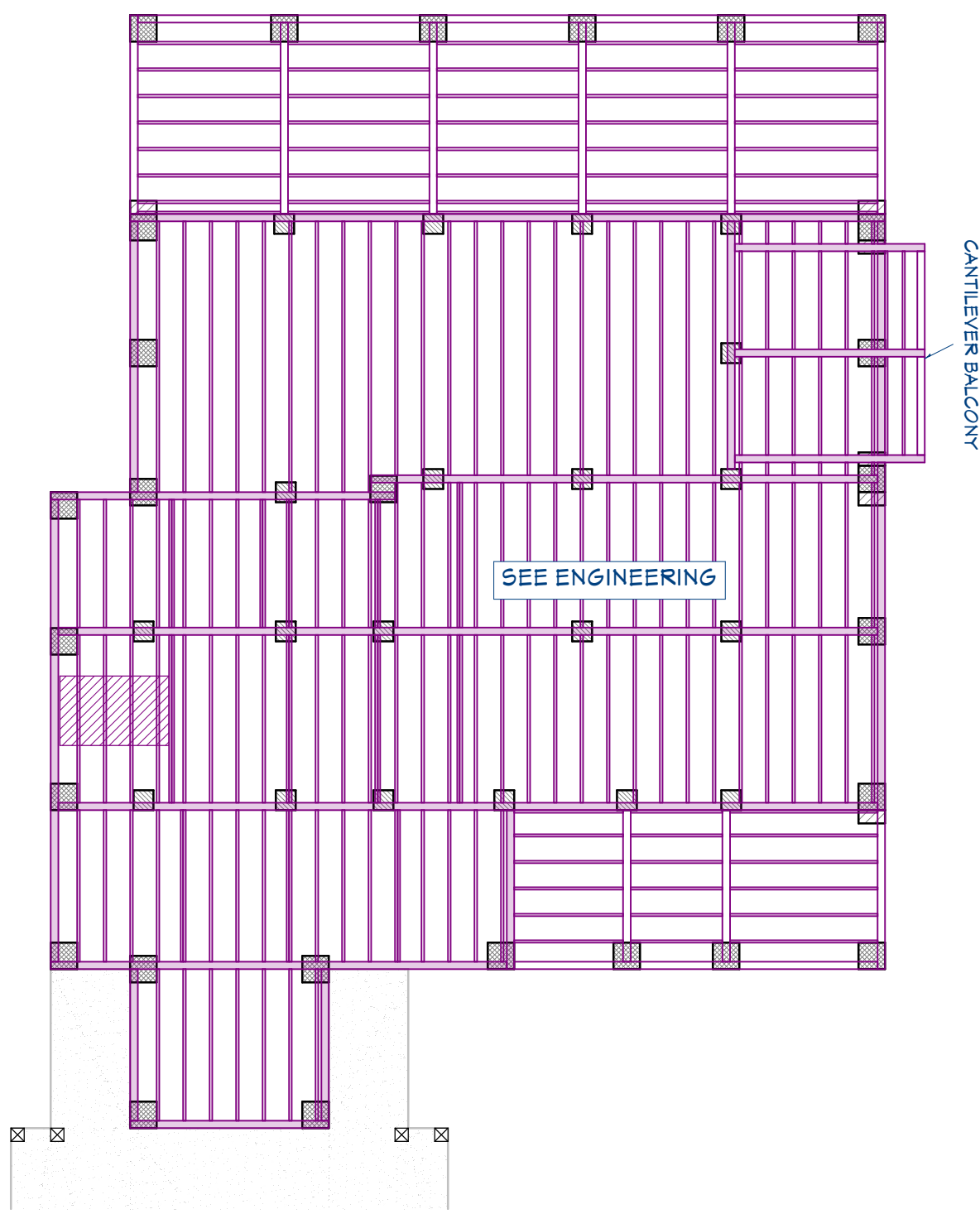

FOUNDATION WALL DETAIL

SCALE 1" = 1' - 0"

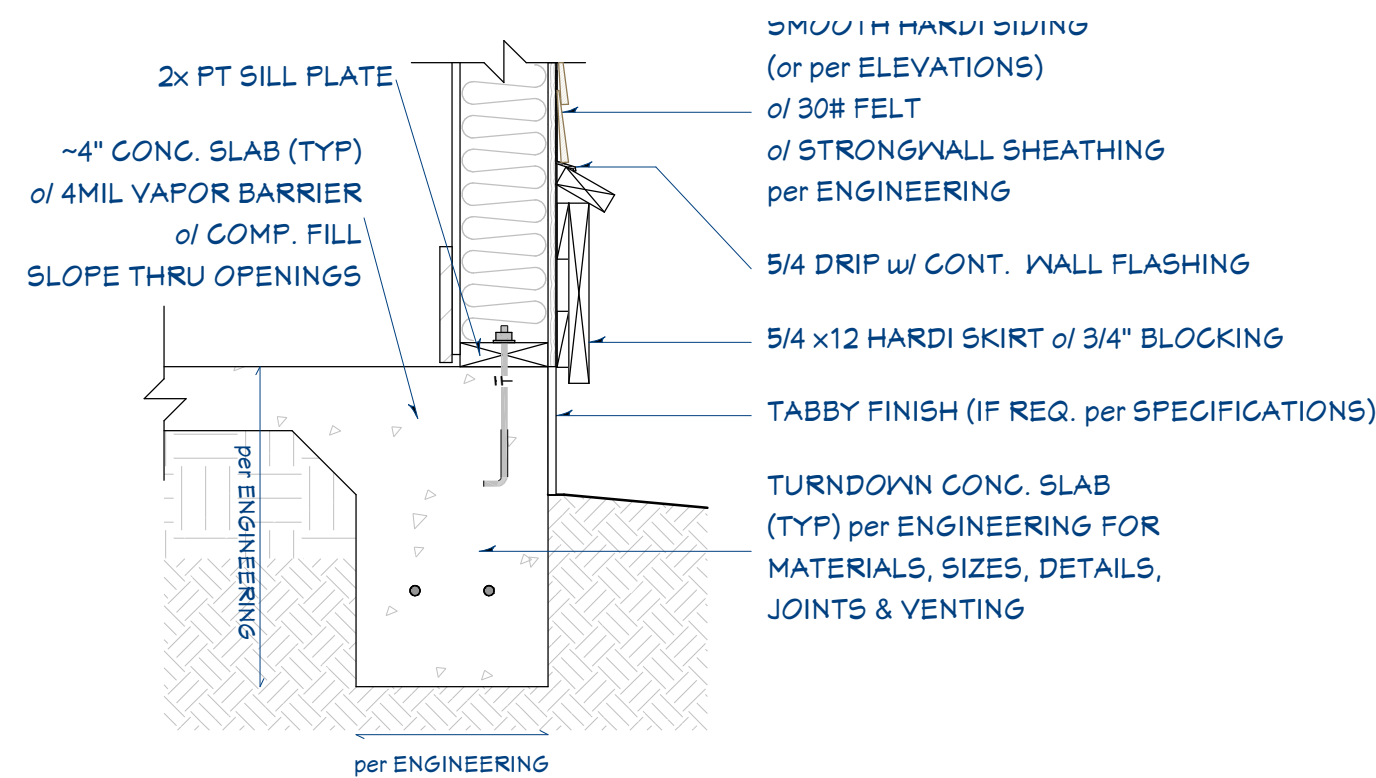

SHED SLAB DETAIL

SCALE 1" = 1' - 0"

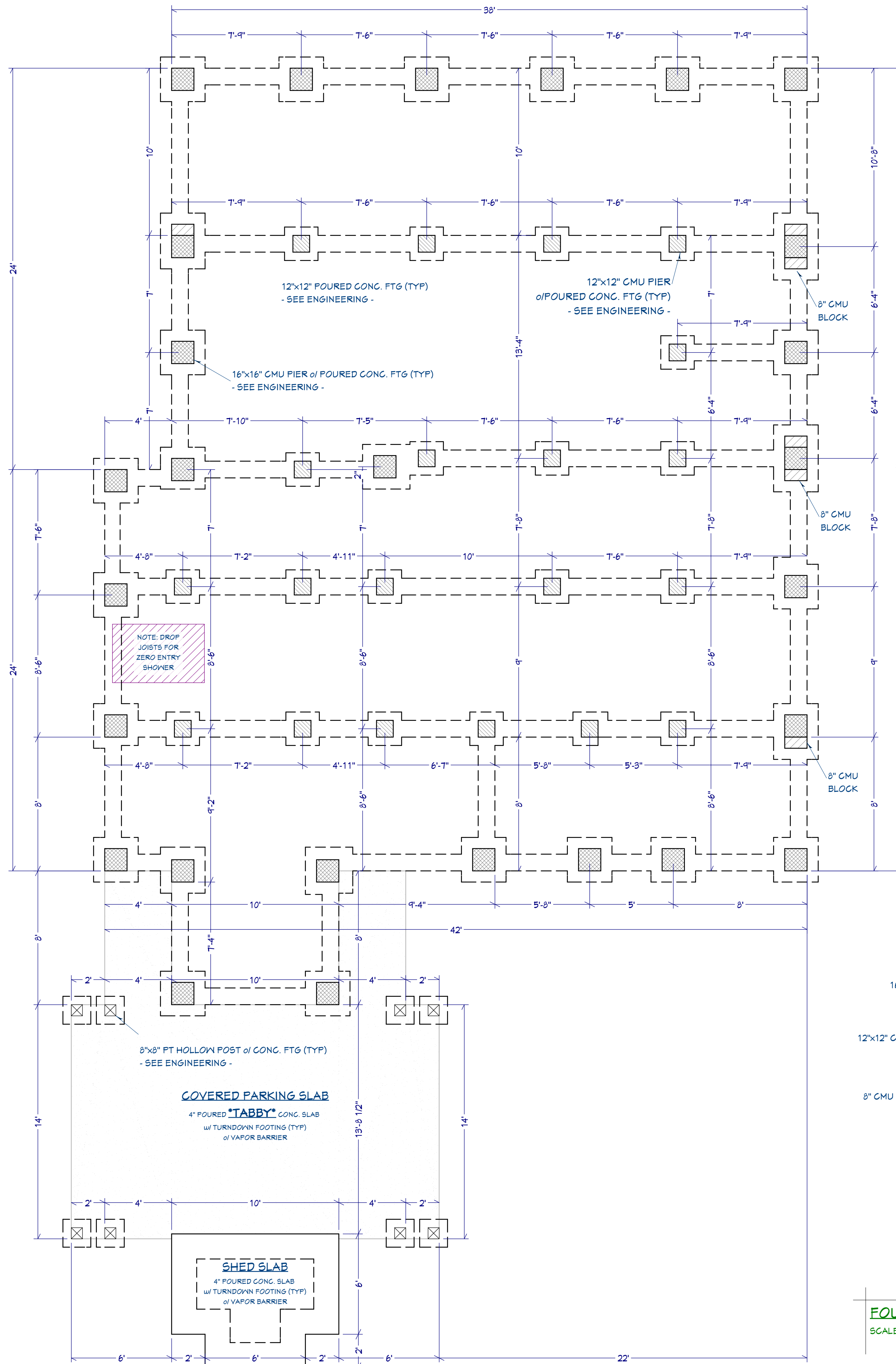

FOUNDATION PLAN

SCALE 1/4" = 1' - 0"

FRAMING CONSTRUCTION NOTES

- 1) EXTERIOR WALLS: 1/2" PLYWOOD SHEATHING o/2x4 and/or 2x6 @ 16"o/c w/ BLOCKING MIDSPAN (UNLESS OTHERWISE NOTED)
2) INTERIOR WALLS: 2x4 and/or 2x6 @ 16"o/c w/ BLOCKING MIDSPAN (UNLESS OTHERWISE NOTED)
3) FIRST FLOOR SYSTEM: 2x12 @ 16"o/c w/ 3/4" T&G PLYWOOD (OR EQUIVALENT), GLUED & NAILED
4) 2nd FLOOR SYSTEM: 14" OPEN WEB TRUSSES (per ENGINEERING) w/ 3/4" T&G PLYWOOD (OR EQUIVALENT), GLUED & NAILED - ENGINEERED TRUSS SHOP DRAWINGS TAKE PRECEDENCE
5) CEILING JOISTS per ENGINEERING
6) ROOF RAFTERS: 1/2" EXT SHEATHING NAILED ON 2x10 @ 16"o/c (per ENGINEERING) w/ SIMPSON HURRICANE CLIPS

NOTE: STRUCTURAL ENGINEERING TO TAKE PRECEDENCE FOR ALL FRAMING MEMBER SIZES, LOCATION AND PLACEMENT OF WORK DESCRIBED.

NOTE: ALL MATERIALS
SIZES/NO. DOWNS/
STRAPS/FASTENERS
per ENGINEERING

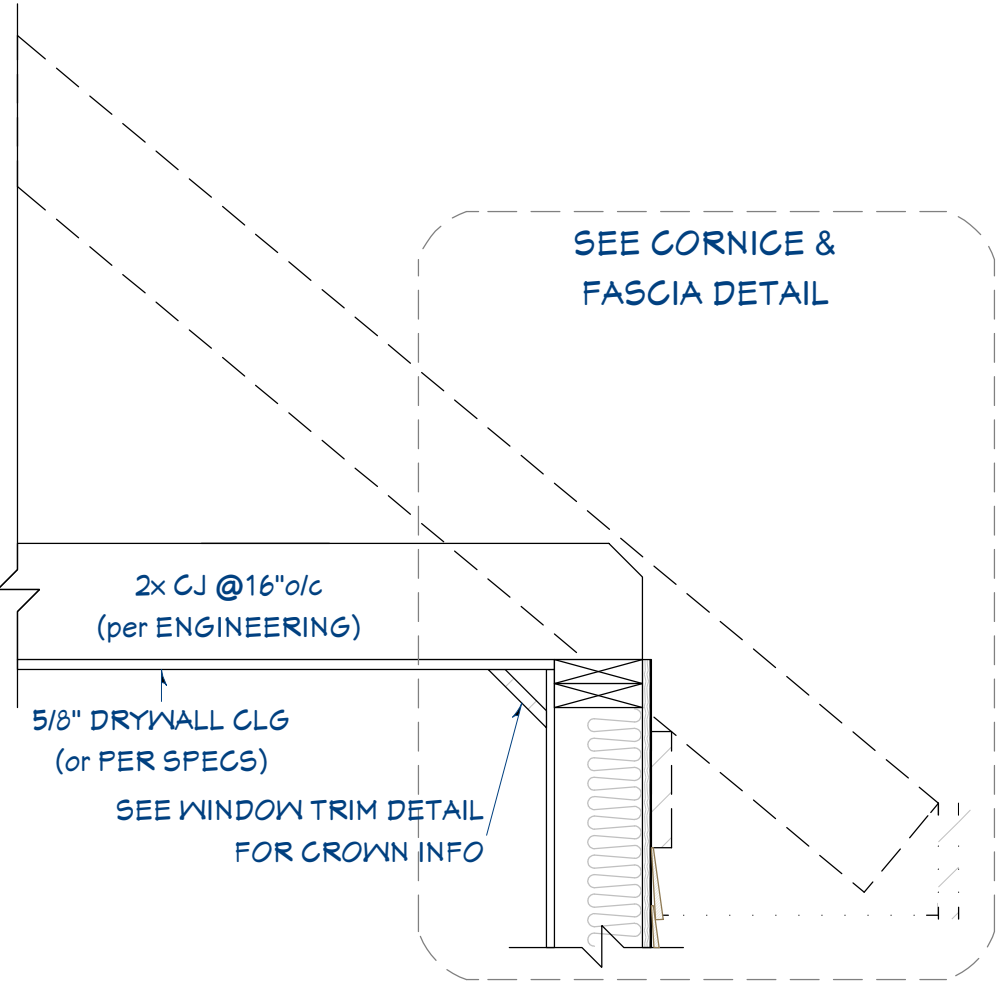

2nd FLR CLG HGT
per FLOORPLAN

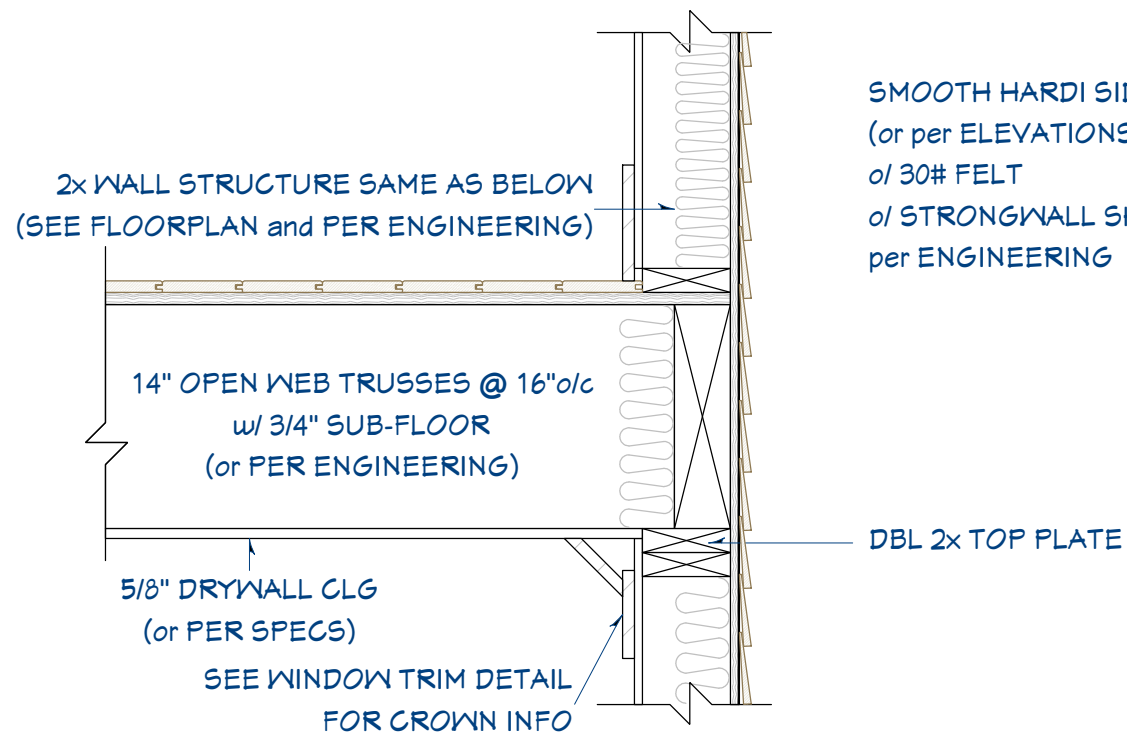

TYPICAL WALL SECTION
SCALE 1" = 1' - 0"

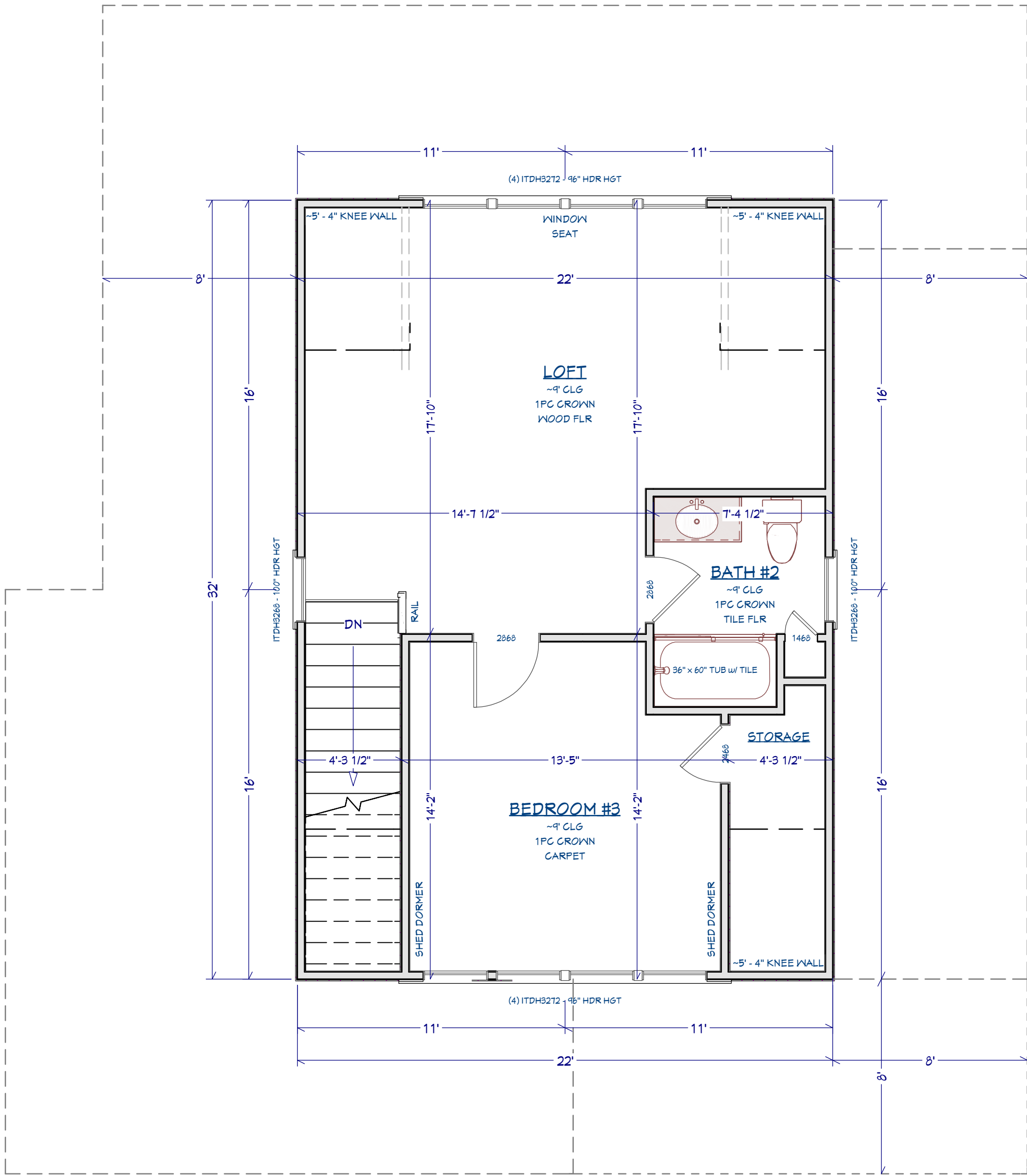

2nd FLOOR PLAN
SCALE 1/4" = 1' - 0"

MEMBER
A I
BD
AMERICAN INSTITUTE OF
BUILDING DESIGN

BRIDGEWATER CONSULTING LLC
145 DATAY DRIVE
BEAUFORT, SOUTH CAROLINA 29920
www.bridgewater.com
(853) 422-7778

RESIDENTIAL DESIGN for MS. CONNIE KOENGETER
LOT 471 HABERSHAM
2 BRIGHTON TRACE

REVISION DATE
11/28/2018

HOMEOWNER SIGNATURE &
DATE OF ACCEPTANCE

SHEET
A1.3

- 1) EXTERIOR WALLS: 1/2" PLYWOOD SHEATHING @2x4 and/or 2x6 @ 16"oc w/ BLOCKING MIDSPAN (UNLESS OTHERWISE NOTED)
- 2) INTERIOR WALLS: 2x4 and/or 2x6 @ 16"oc w/ BLOCKING MIDSPAN (UNLESS OTHERWISE NOTED)
- 3) FLOOR SYSTEM: 2x12 @ 16"oc w/ 3/4" TAG PLYWOOD (OR EQUIVALENT), GLUED & NAILED
- 4) 2ND FLOOR SYSTEM: w/ OPEN WEB TRUSSES (ENGINEERING w/ 3/4" TAG PLYWOOD (OR EQUIVALENT), GLUED & NAILED - ENGINEERED TRUSS SHOP DRAWINGS TAKE PRECEDENCE
- 5) CEILING JOISTS per ENGINEERING
- 6) ROOF RAFTERS: 1/2" EXT SHEATHING NAILED ON 2x10 @ 16"oc (per ENGINEERING) w/ SIMPSON HURRICANE CLIPS

NOTE: STRUCTURAL ENGINEERING TO TAKE PRECEDENCE FOR ALL FRAMING MEMBER SIZES, LOCATION AND PLACEMENT OF WORK DESCRIBED.



SCALE 1" = 1' - 0"



RIGHT SIDE ELEVATION
SCALE 1/4" = 1' - 0"

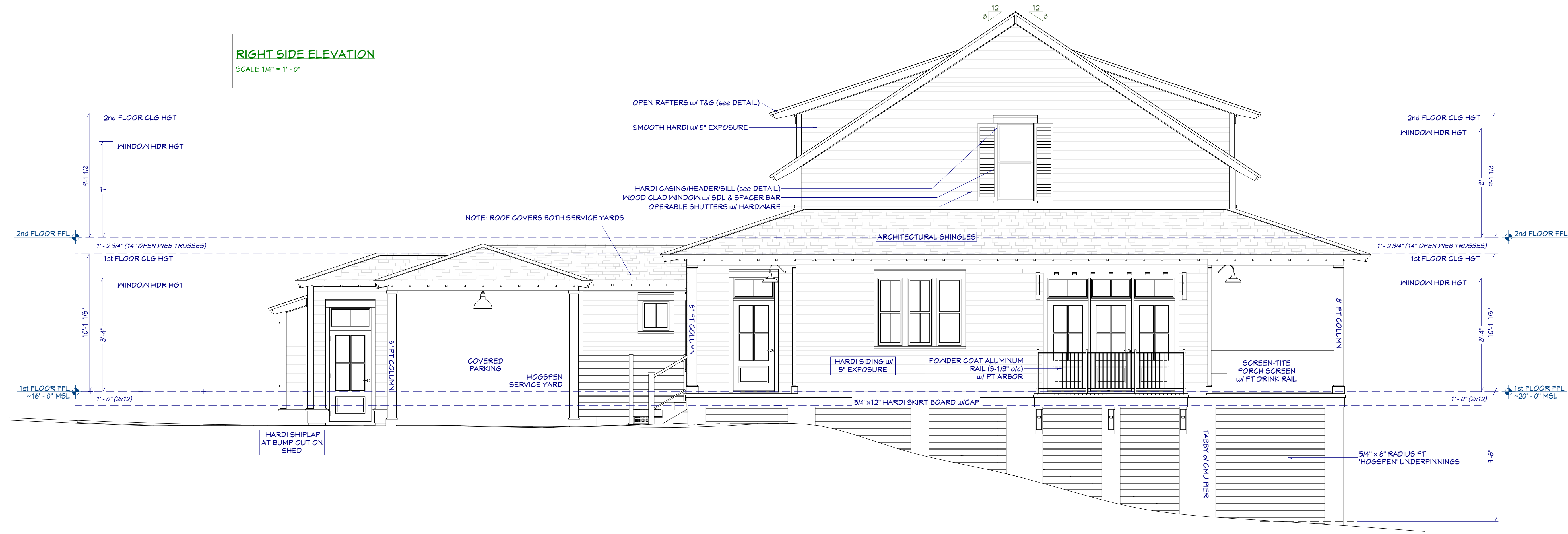

WINDOW HEADER-SILL-JAMB DETAIL
SCALE 2" = 1' - 0"

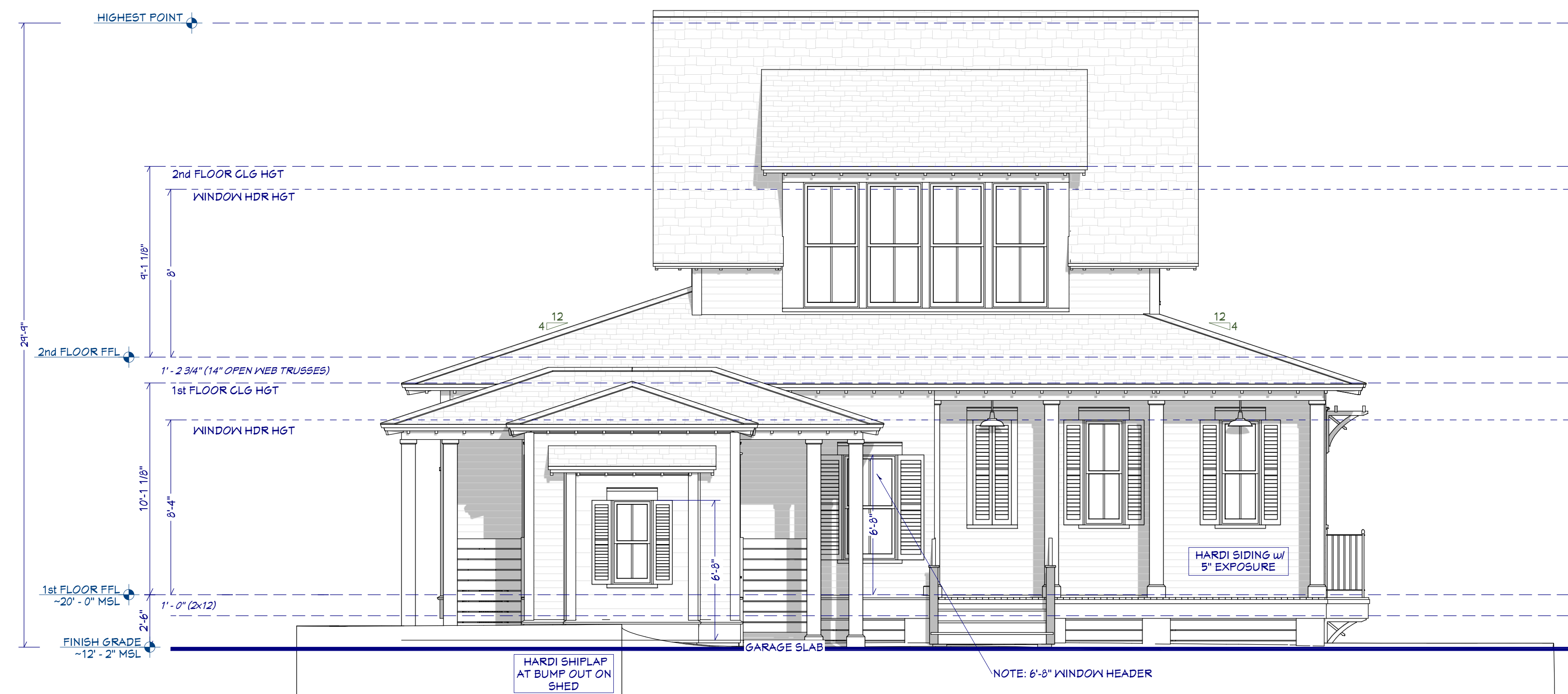
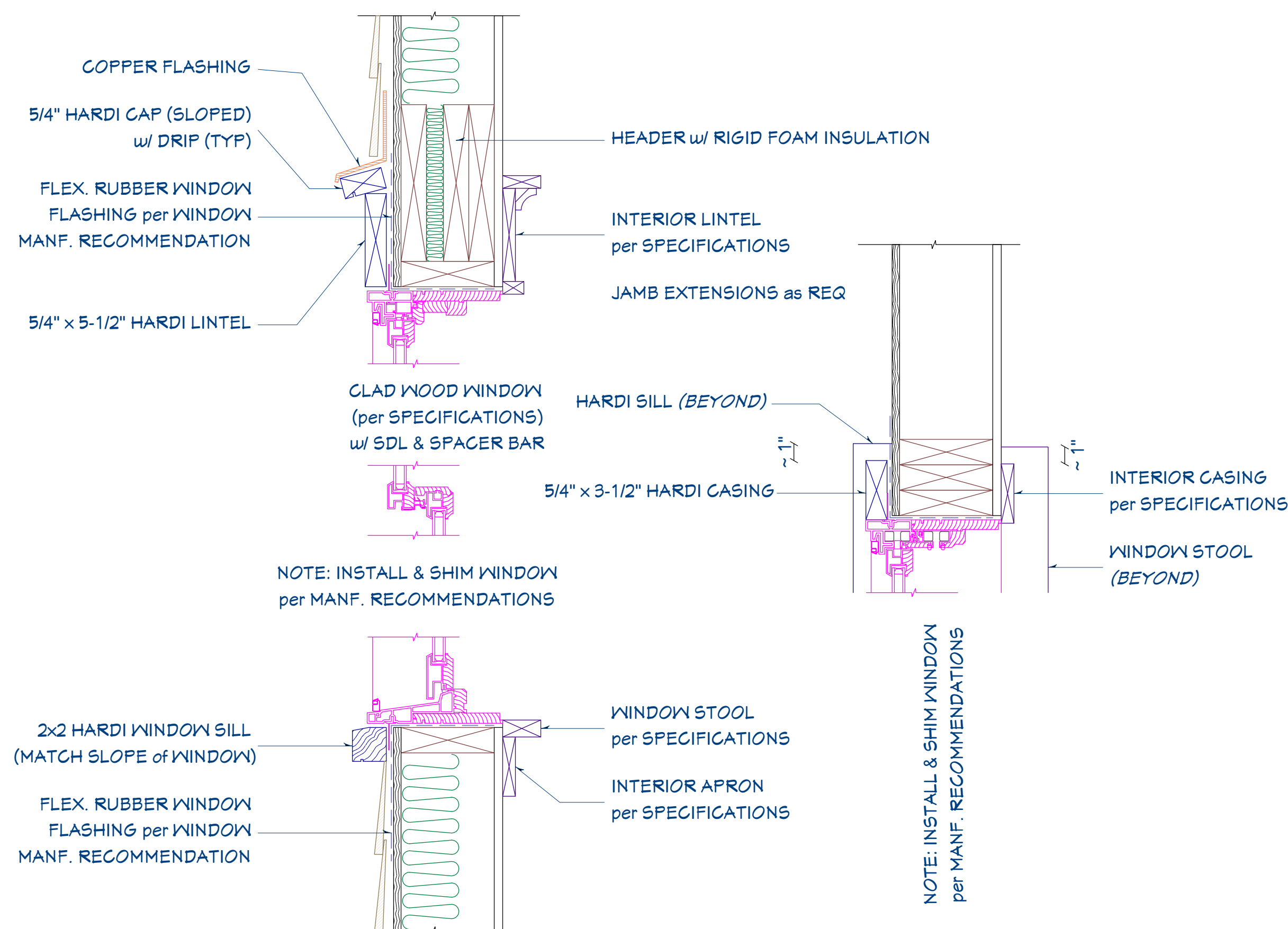

STREET ELEVATION
SCALE 1/4" = 1' - 0"

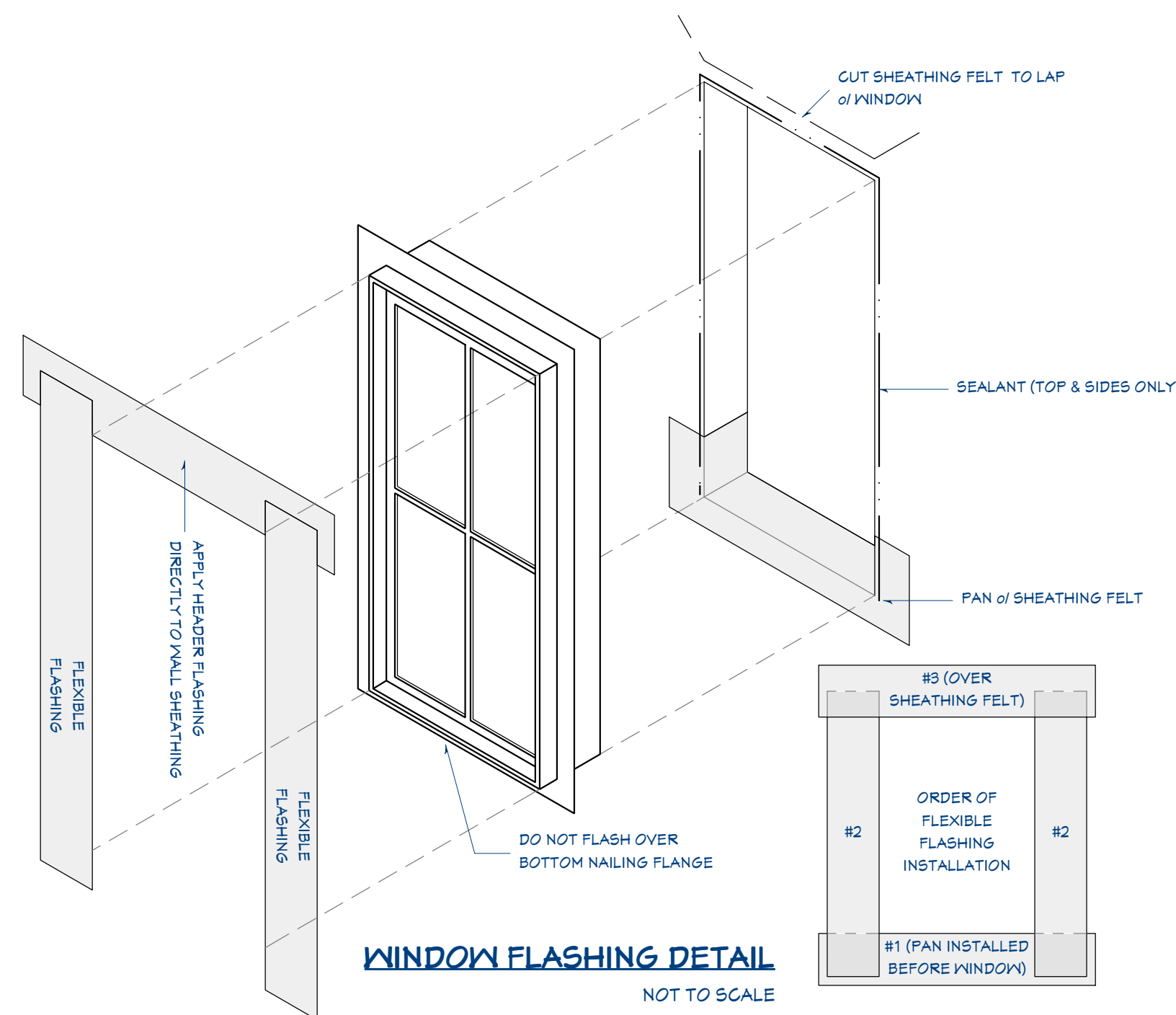
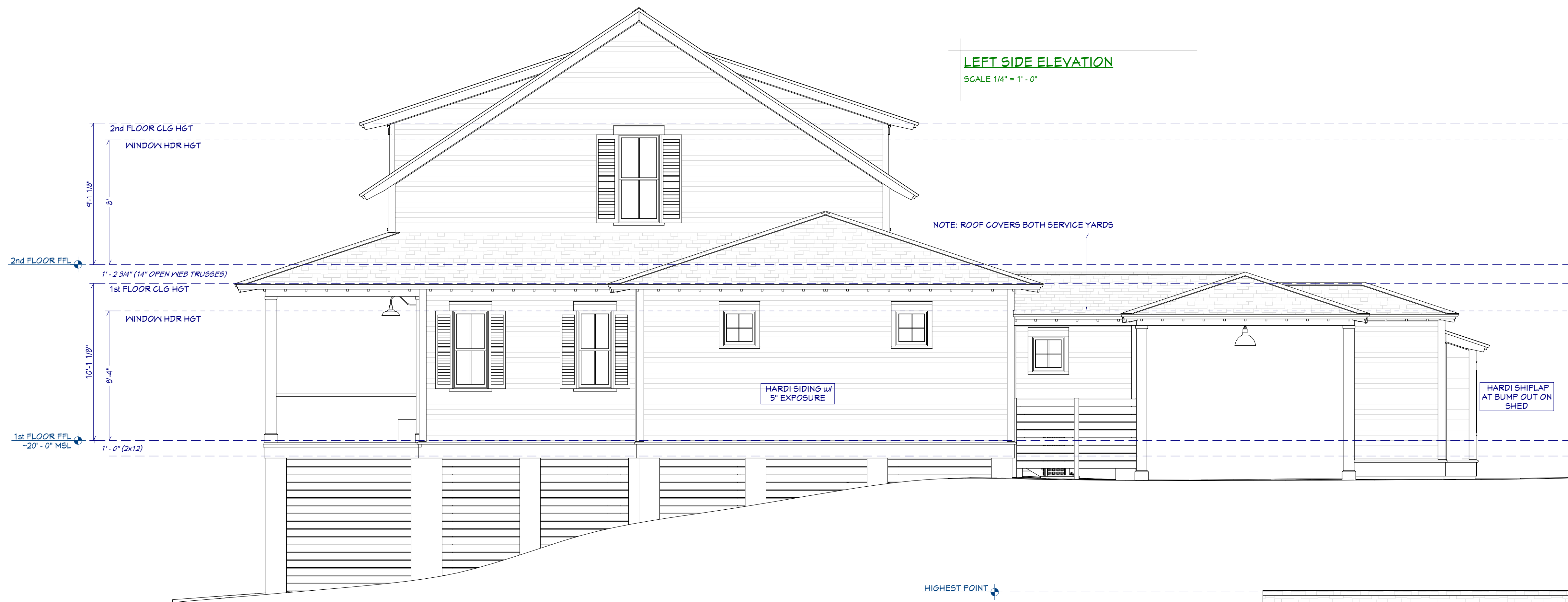

MARSH ELEVATION
SCALE 1/4" = 1' - 0"

ELECTRICAL DESIGN NOTES (REF IRC PART VIII)
*ALL ELECTRICAL SYSTEMS & COMPONENTS TO BE INSTALLED BY LICENSED PROFESSIONAL.

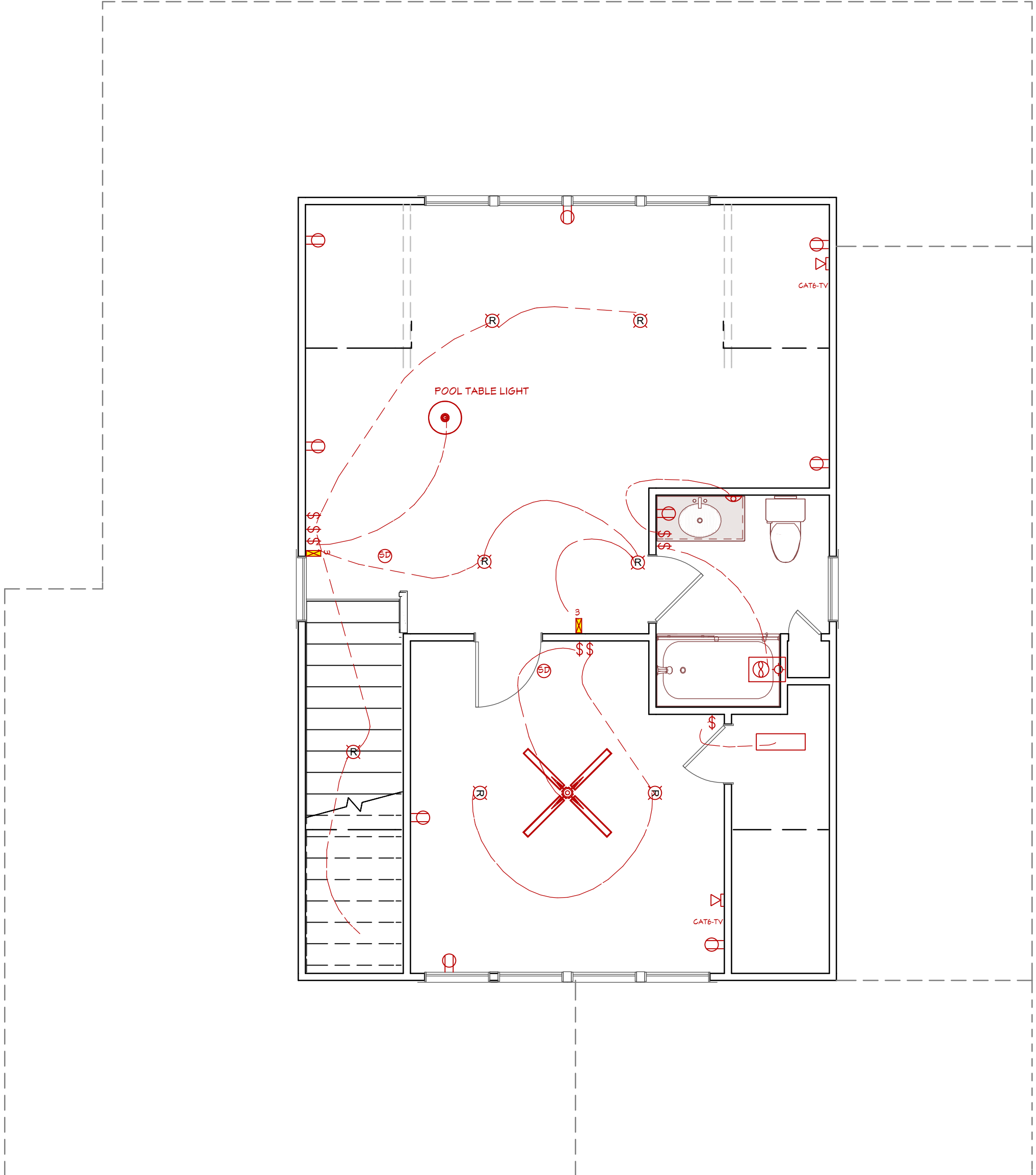
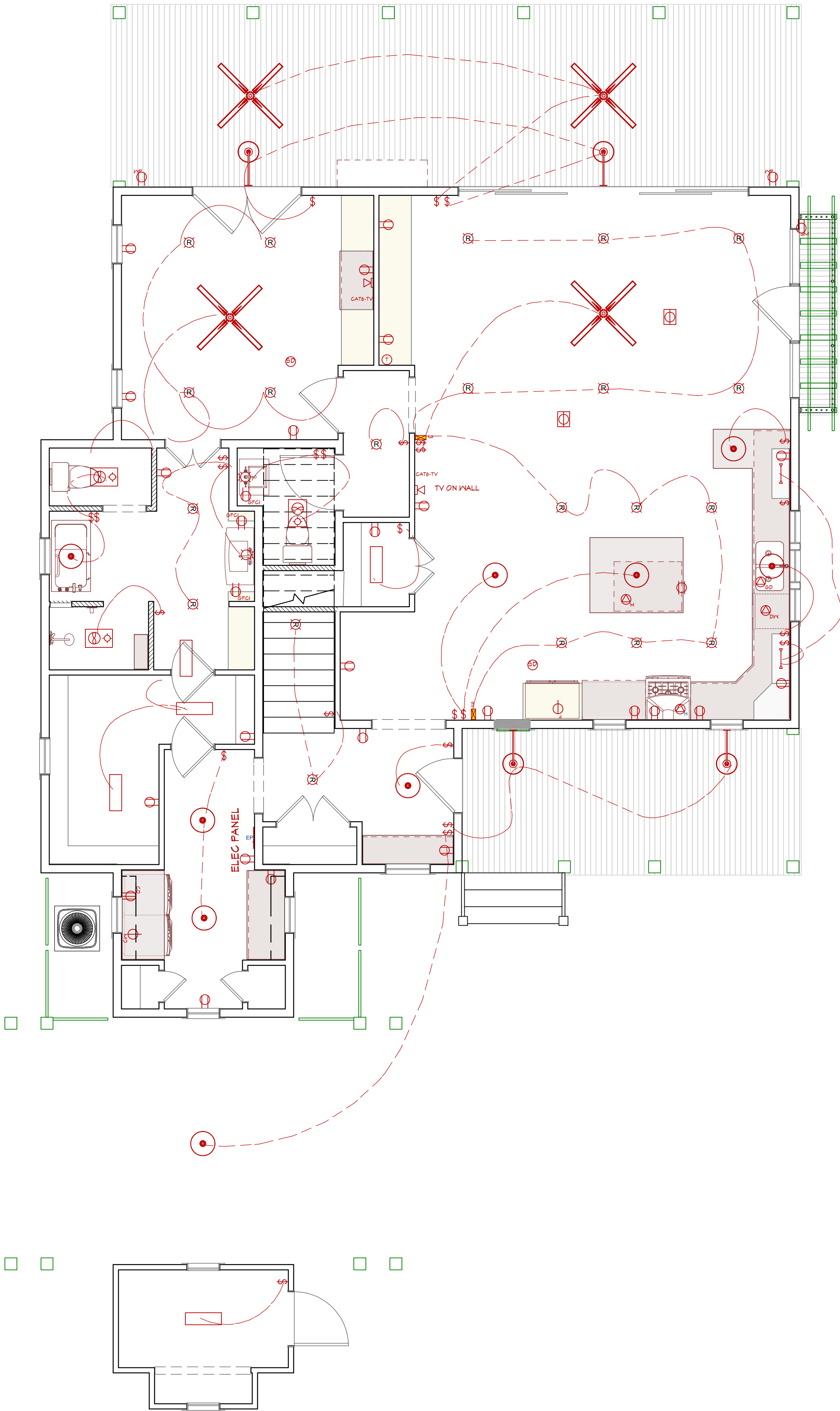

ELECTRICAL PLAN
SCALE 1/4" = 1' - 0"

MEMBER
A I
BD
AMERICAN INSTITUTE OF
BUILDING DESIGN

BRIDGEWATER CONSULTING LLC
145 DATAW DRIVE
BEAUFORT, SOUTH CAROLINA 29920
www.bridgewater.com
(853) 422-7778

RESIDENTIAL DESIGN for MS. CONNIE KOENIGETER
LOT 471 HABERSHAM
2 BRIGHTON TRACE

REVISION DATE
11/28/2018

HOMEOWNER SIGNATURE &
DATE OF ACCEPTANCE

SHEET
E1.1

HVAC DESIGN NOTES (REF IRC 2015 PART V)

IT IS THE RECOMMENDATION OF BRIDGEWATER CONSULTING LLC THAT OUR CLIENTS USE AN INDEPENDENT MECHANICAL DESIGN SERVICE. IF THE CLIENT CHOOSES TO FORGO THE USE OF AN INDEPENDENT MECHANICAL DESIGN SERVICE, THE CLIENT SHALL INDEMNIFY BRIDGEWATER CONSULTING LLC (AND ITS OWNERS/OFFICERS/EMPLOYEES) FROM AND AGAINST ALL ALLEGATIONS, CLAIMS, ACTIONS, SUITS, DEMANDS, DAMAGES, LIABILITIES, OBLIGATIONS, LOSSES, SETTLEMENTS AND JUDGMENTS RESULTING FROM A FAILURE OF ANY FUTURE HVAC SYSTEM (TO INCLUDE DESIGN & INSTALLATION) AND ANY COLLATERAL DAMAGE INCURRED AS A RESULT.

*THE HVAC SHEETS (AND ALL M1.x LABELED SHEETS) ARE PROVIDED ONLY FOR FUTURE USE BY THE HVAC DESIGN SERVICE AND/OR HVAC CONTRACTOR AND ARE NOT PART OF THE CONTRACTUAL DESIGN AGREEMENT.

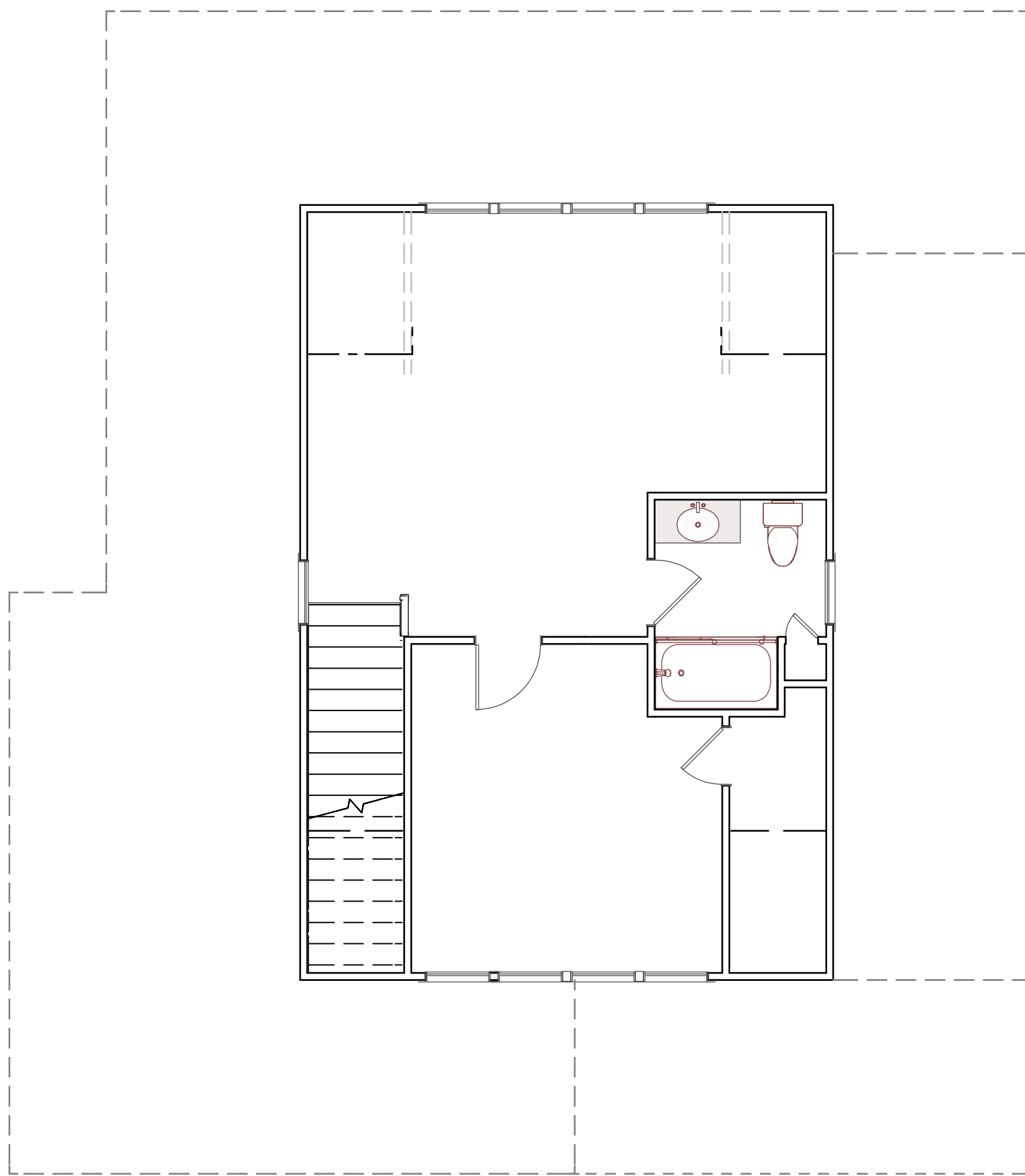
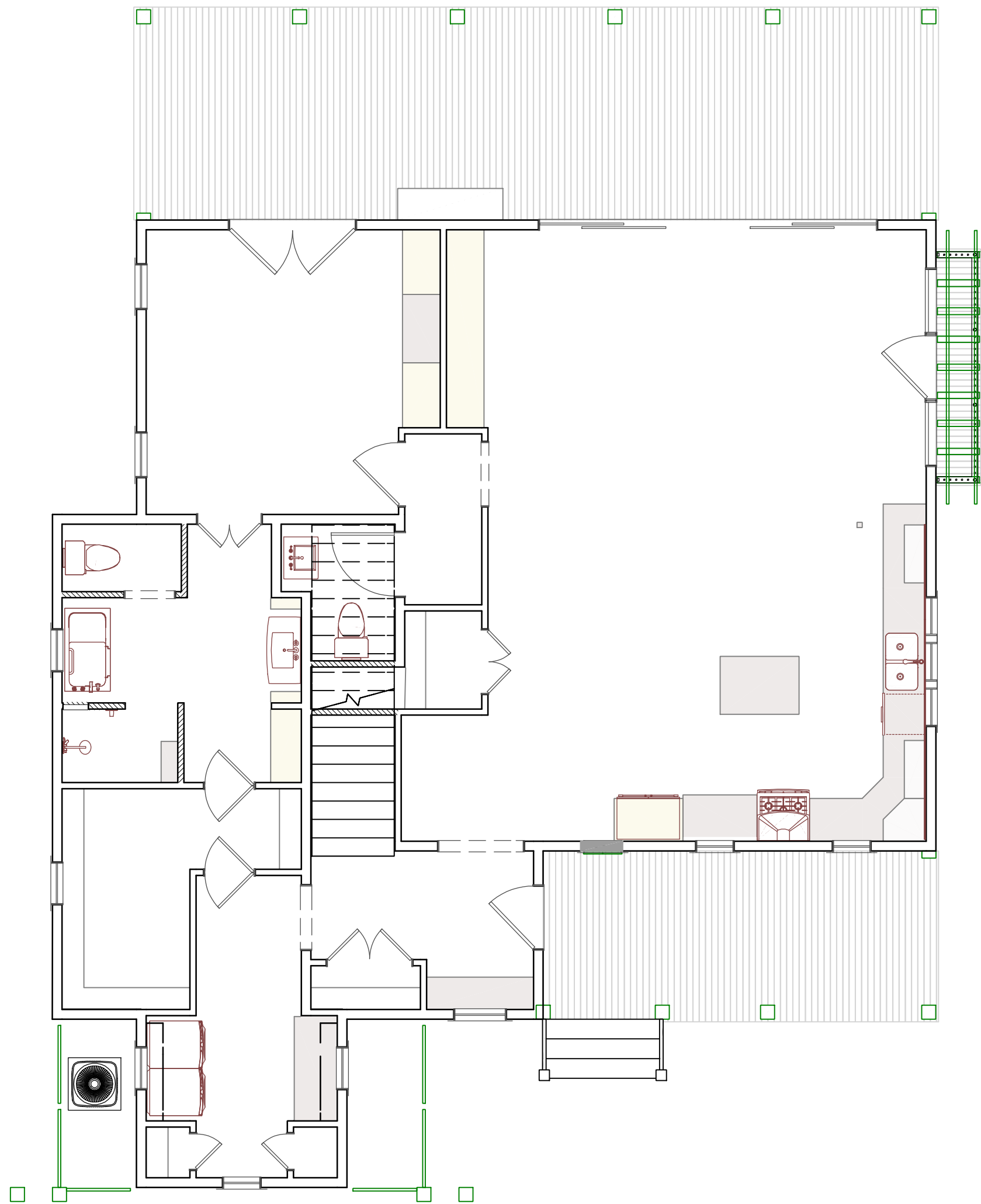

HVAC PLAN

SCALE 3/16" = 1' - 0"



BRIDGEWATER CONSULTING LLC
145 DATAW DRIVE
BEAUFORT, SOUTH CAROLINA 29920
www.bridgewater.com
(803) 422-7778

RESIDENTIAL DESIGN for MS. CONNIE KOENIGTER
LOT 471 HABERSHAM
2 BRIGHTON TRACE

REVISION DATE
11/28/2018

HOMEOWNER SIGNATURE &
DATE OF ACCEPTANCE

SHEET

M1.1

PLUMBING DESIGN NOTES (REF IRC PART VI & VII)

IT IS THE RECOMMENDATION OF BRIDGEWATER CONSULTING LLC THAT OUR CLIENTS USE AN INDEPENDENT MECHANICAL DESIGN SERVICE. IF THE CLIENT CHOOSES TO FORGO THE USE OF AN INDEPENDENT MECHANICAL DESIGN SERVICE, THE CLIENT SHALL INDEMNIFY BRIDGEWATER CONSULTING LLC (AND ITS OWNERS/OFFICERS/EMPLOYEES) FROM AND AGAINST ALL ALLEGATIONS, CLAIMS, ACTIONS, SUITS, DEMANDS, DAMAGES, LIABILITIES, OBLIGATIONS, LOSSES, SETTLEMENTS AND JUDGMENTS RESULTING FROM A FAILURE OF ANY FUTURE HVAC SYSTEM (TO INCLUDE DESIGN & INSTALLATION) AND ANY COLLATERAL DAMAGE INCURRED AS A RESULT.

*THE PLUMBING SHEETS (AND ALL M2.x LABELED SHEETS) ARE PROVIDED ONLY FOR FUTURE USE BY THE PLUMBING DESIGN SERVICE AND/OR PLUMBING CONTRACTOR AND ARE NOT PART OF THE CONTRACTUAL DESIGN AGREEMENT.

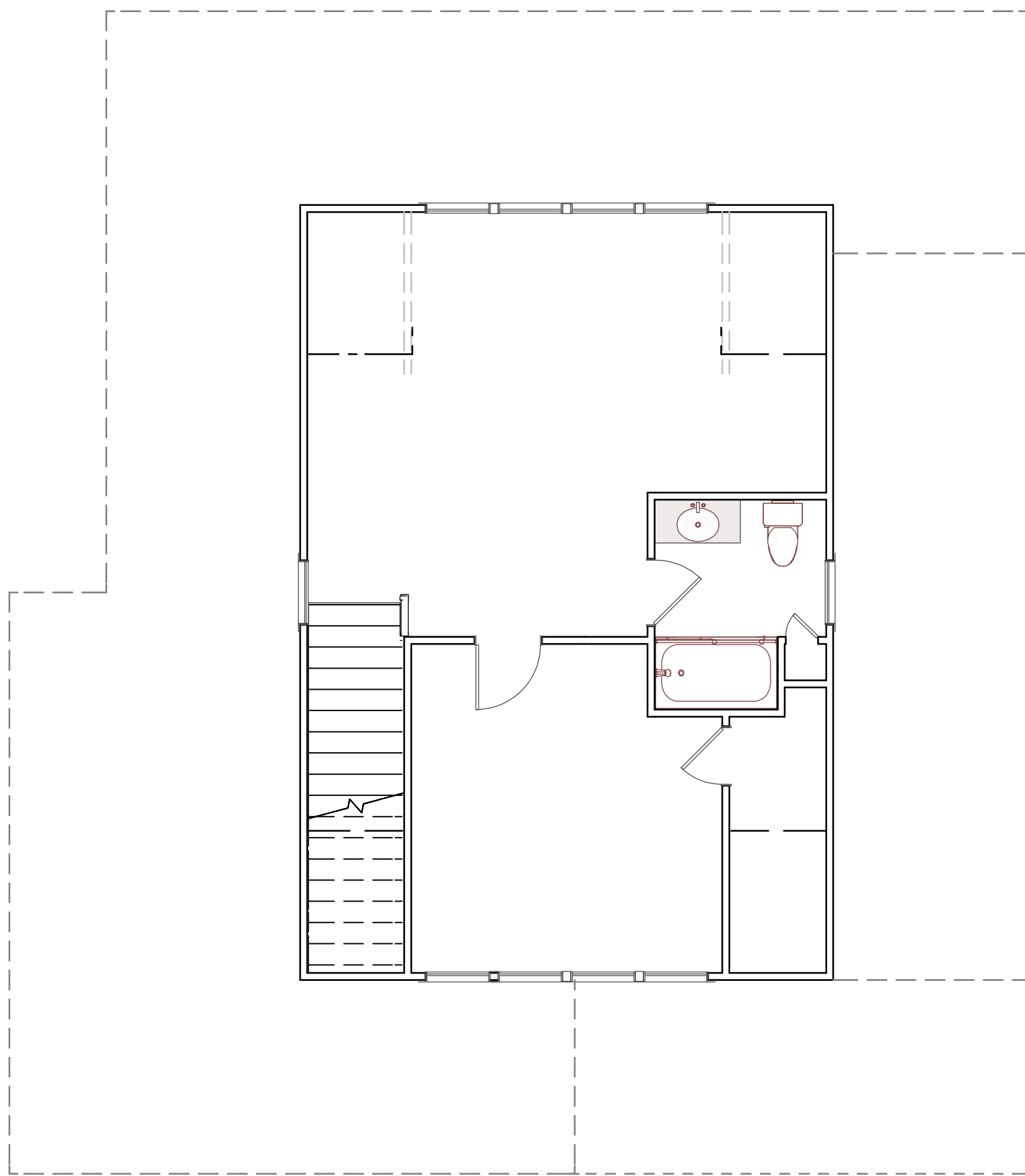
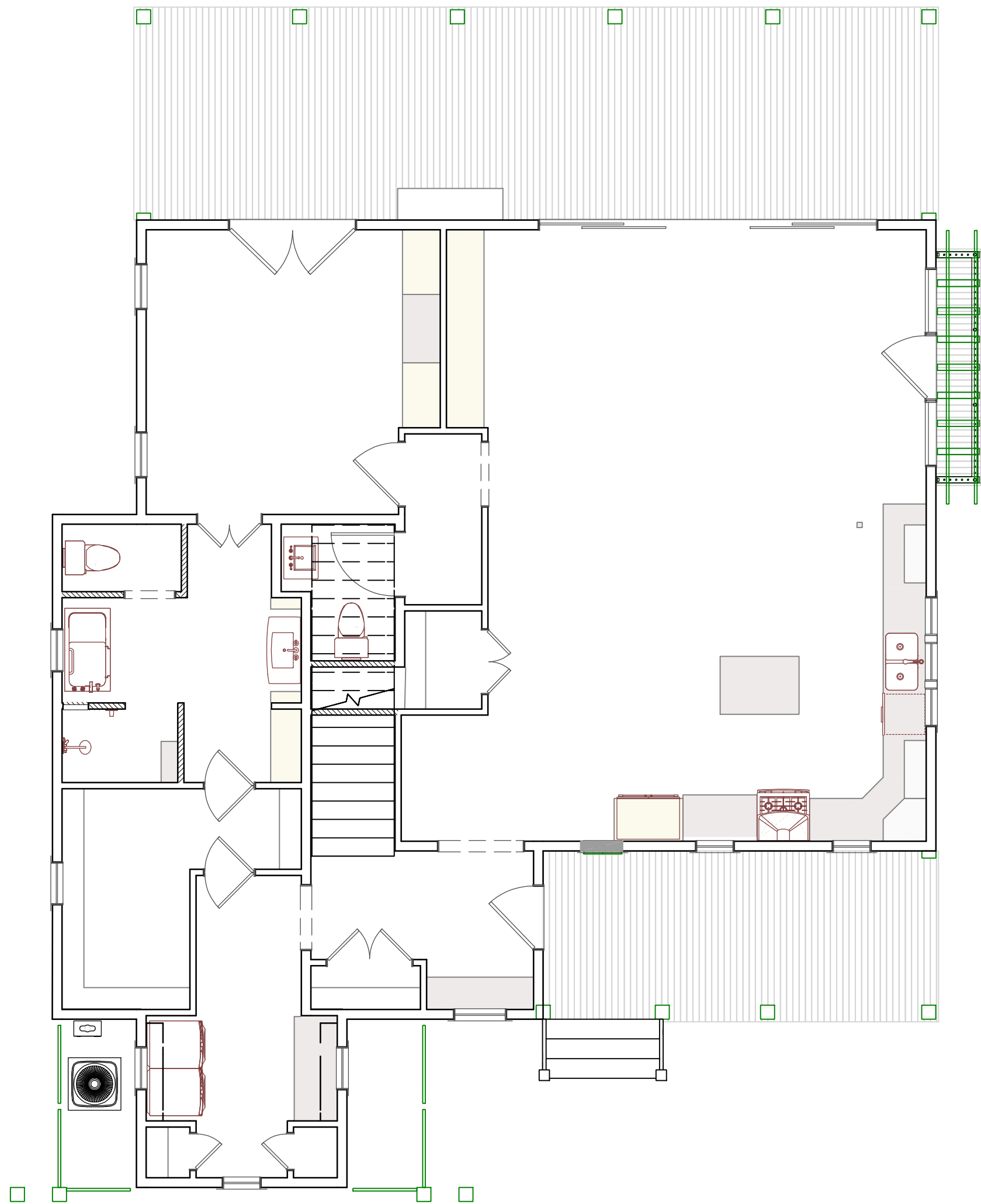

PLUMBING PLAN

SCALE 3/16" = 1' - 0"



BRIDGEWATER CONSULTING LLC
145 DATAW DRIVE
BEAUFORT, SOUTH CAROLINA 29920
www.bridgewater.com
(803) 427-7778

RESIDENTIAL DESIGN for MS. CONNIE KOENIGER
LOT 471 HABERSHAM
2 BRIGHTON TRACE

REVISION DATE
11/28/2018

HOMEOWNER SIGNATURE &
DATE OF ACCEPTANCE

SHEET

M2.1

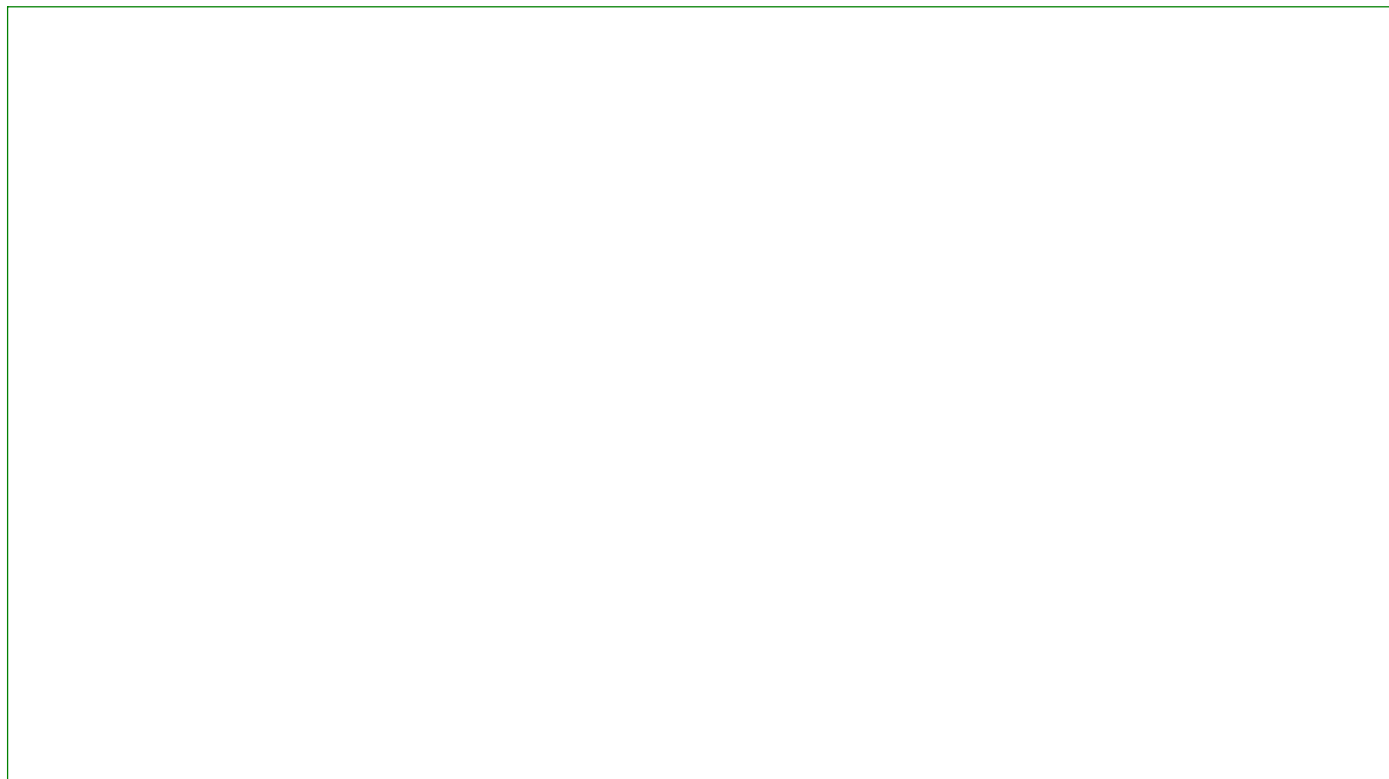
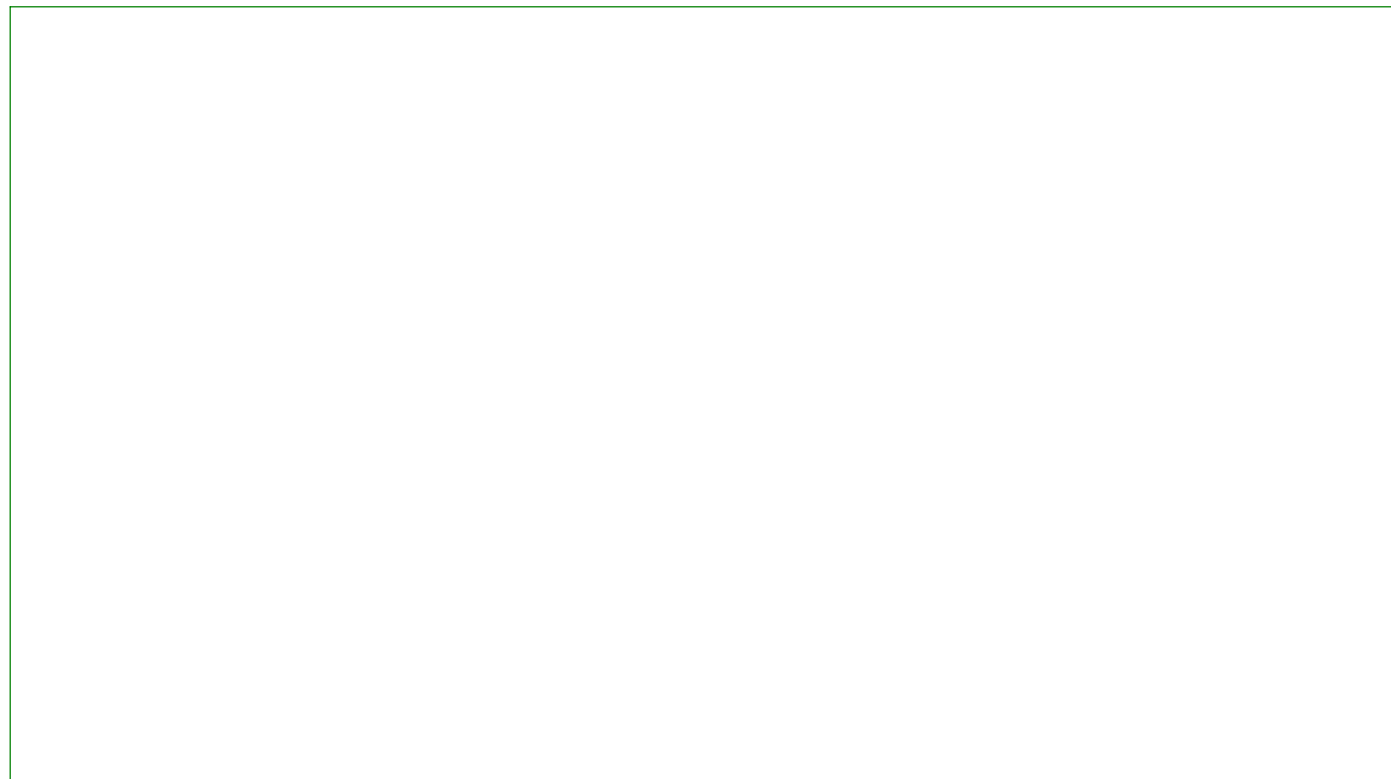
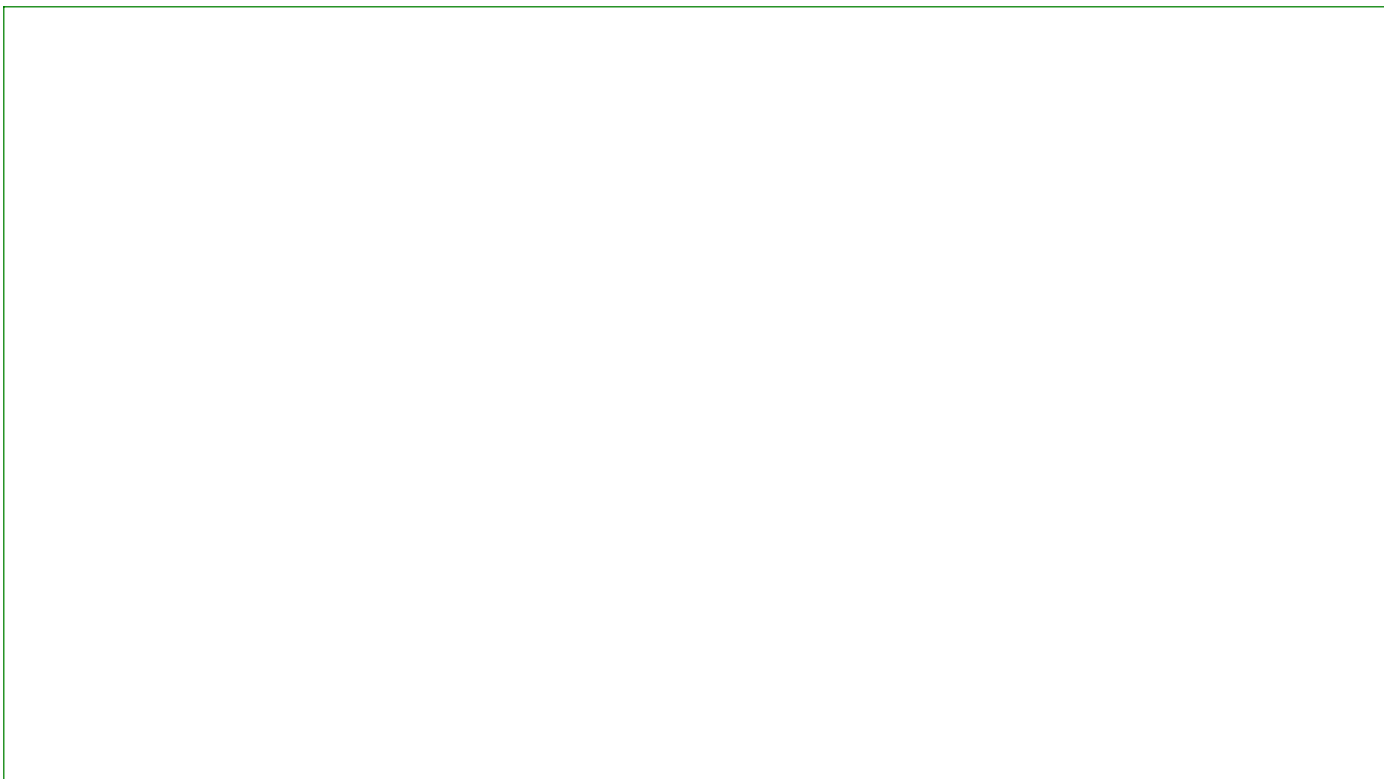
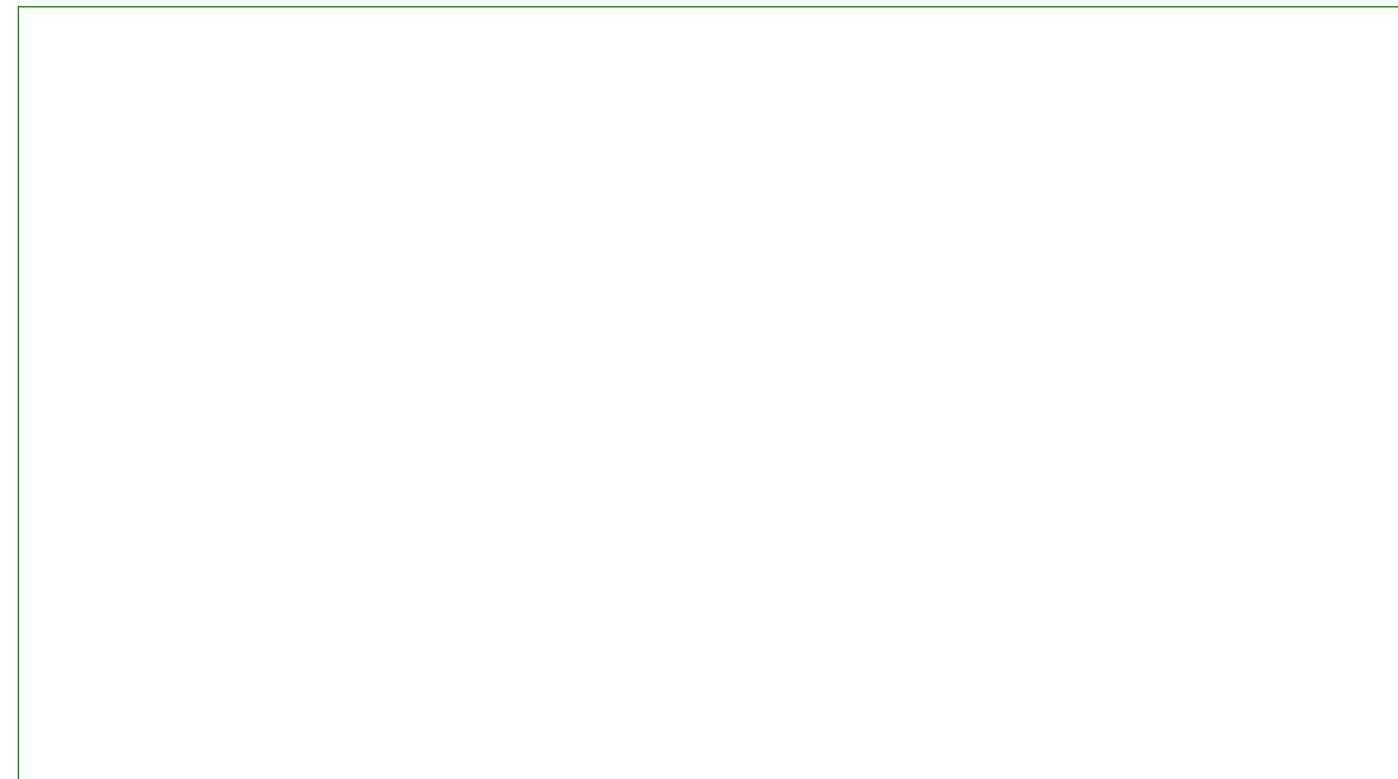
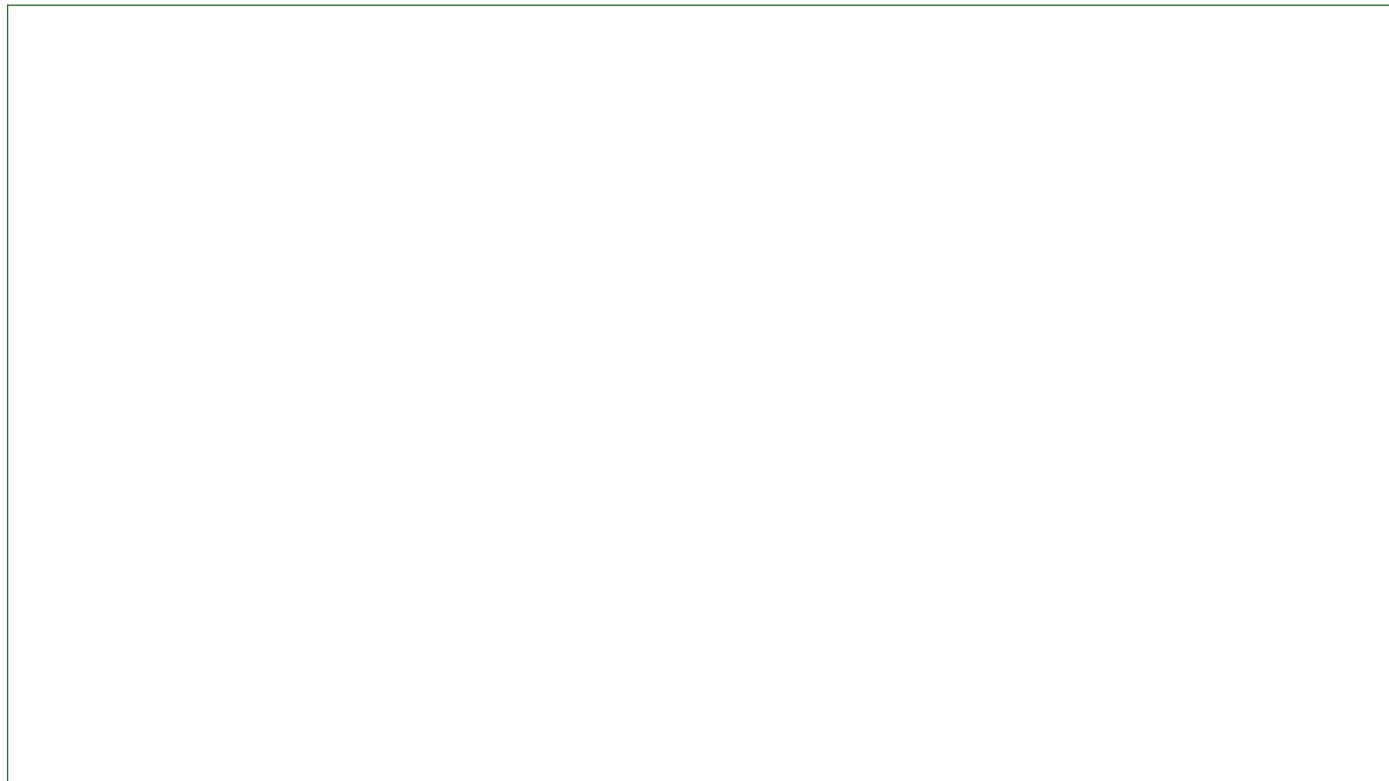
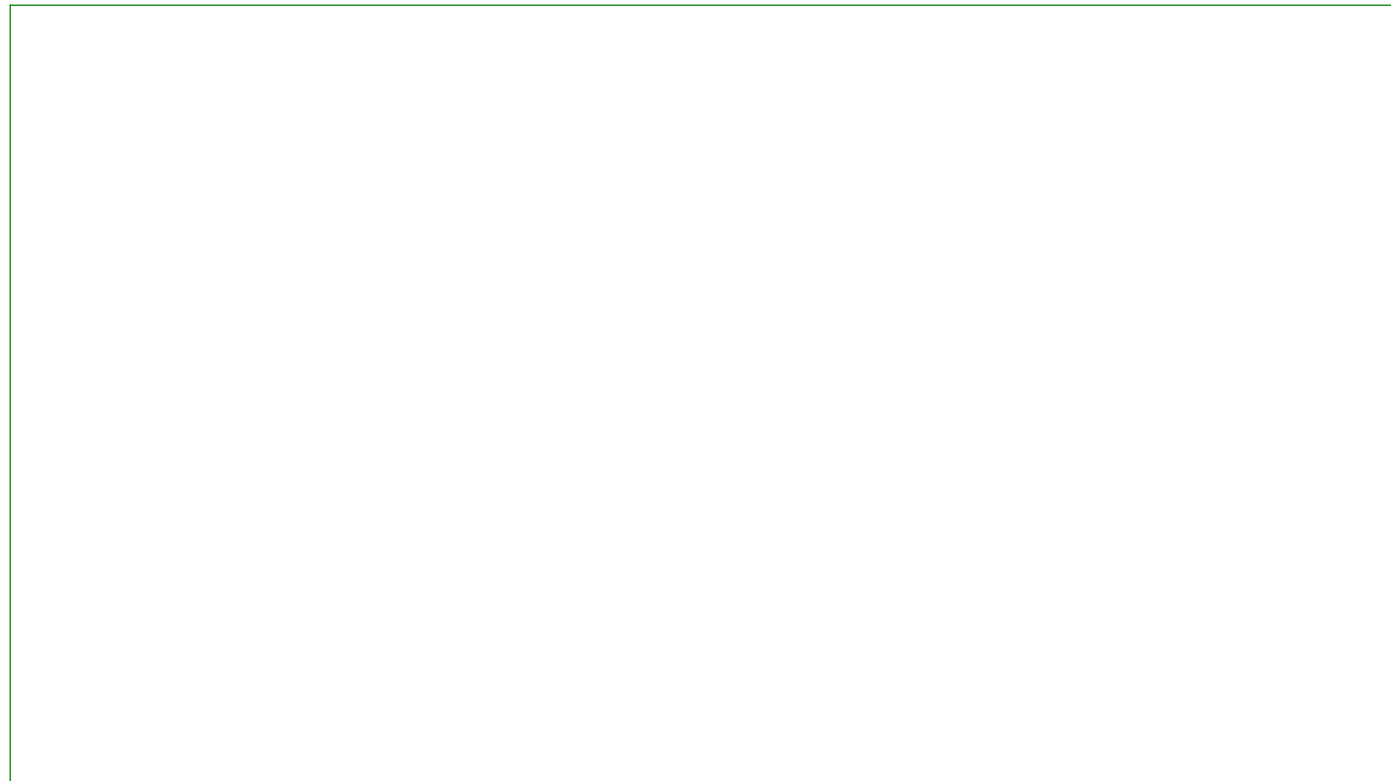

PROJECT RENDERING

NOT TO SCALE
*THIS IS A CONCEPT ONLY, NOT MEANT AS CONSTRUCTION DRAWINGS