

6" x 6" post with 24" x 8" concrete footing 42" below finished grade

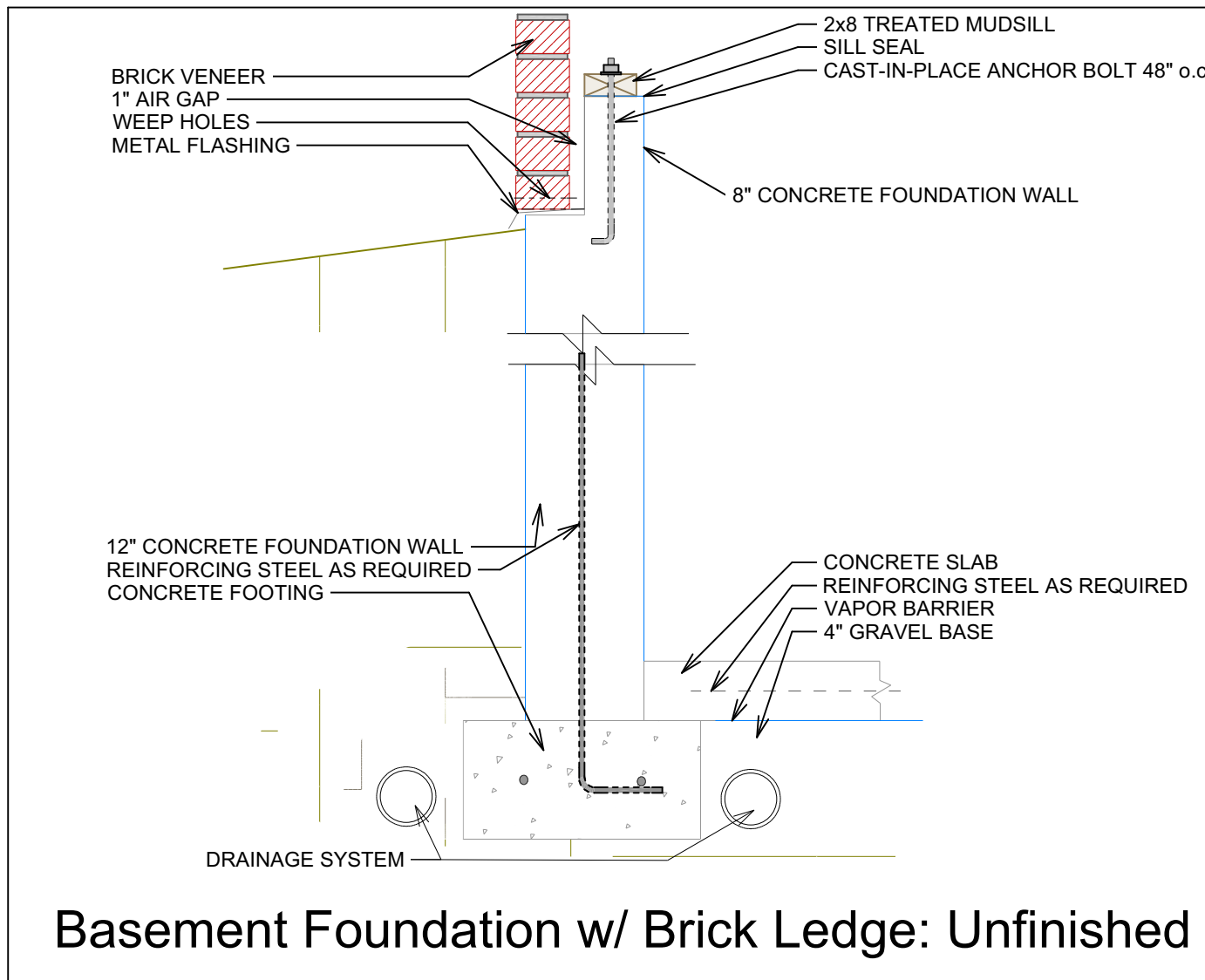
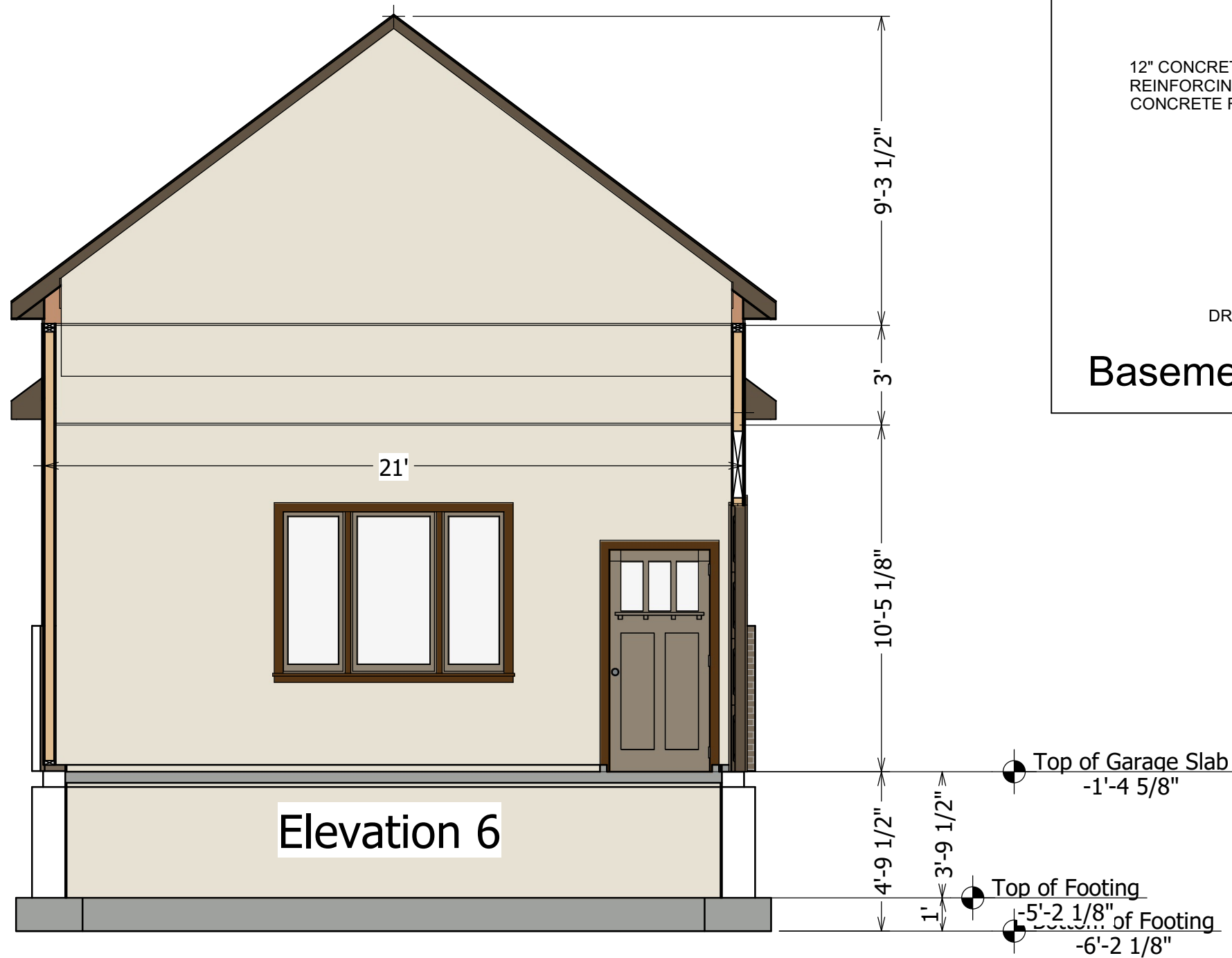
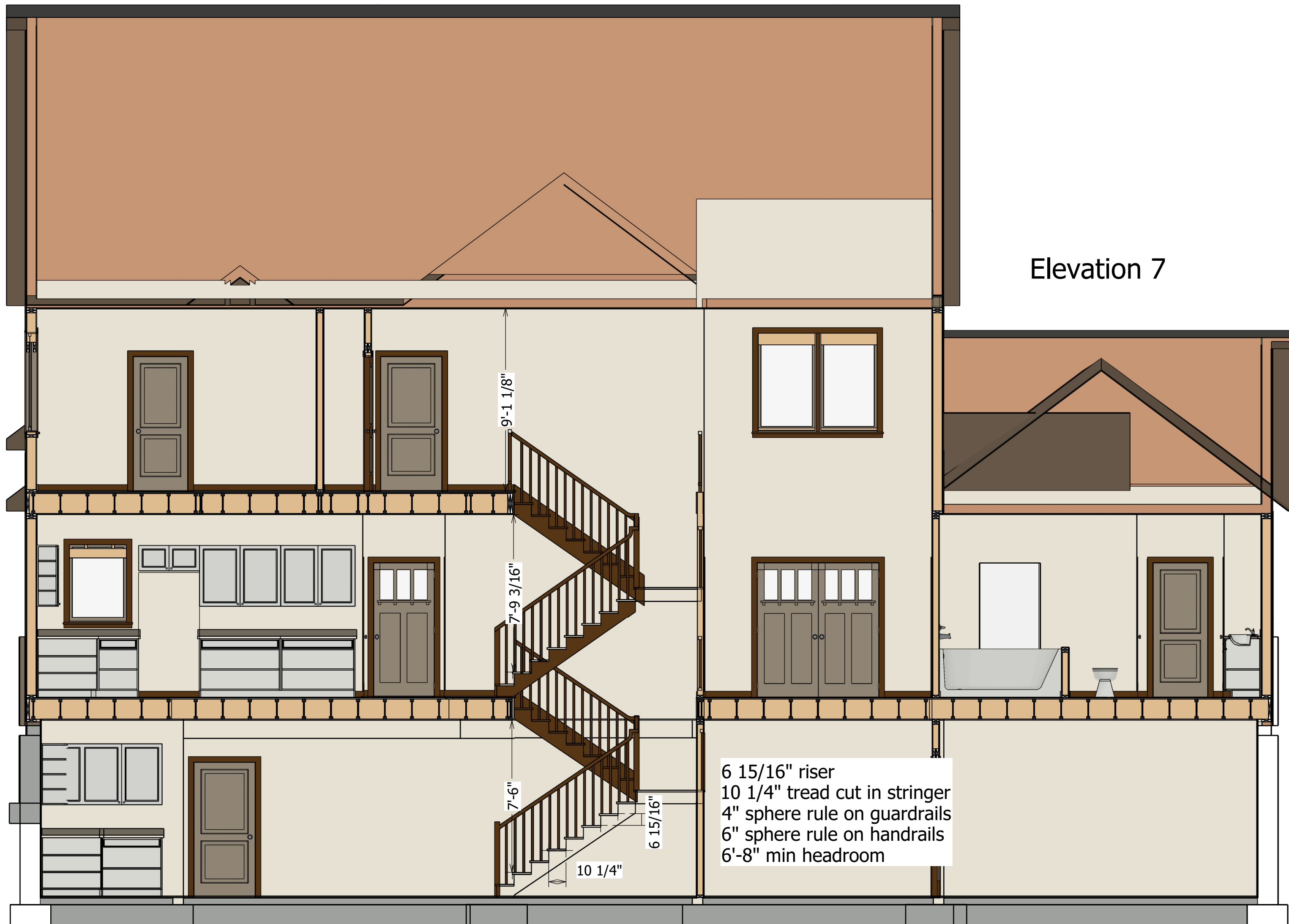
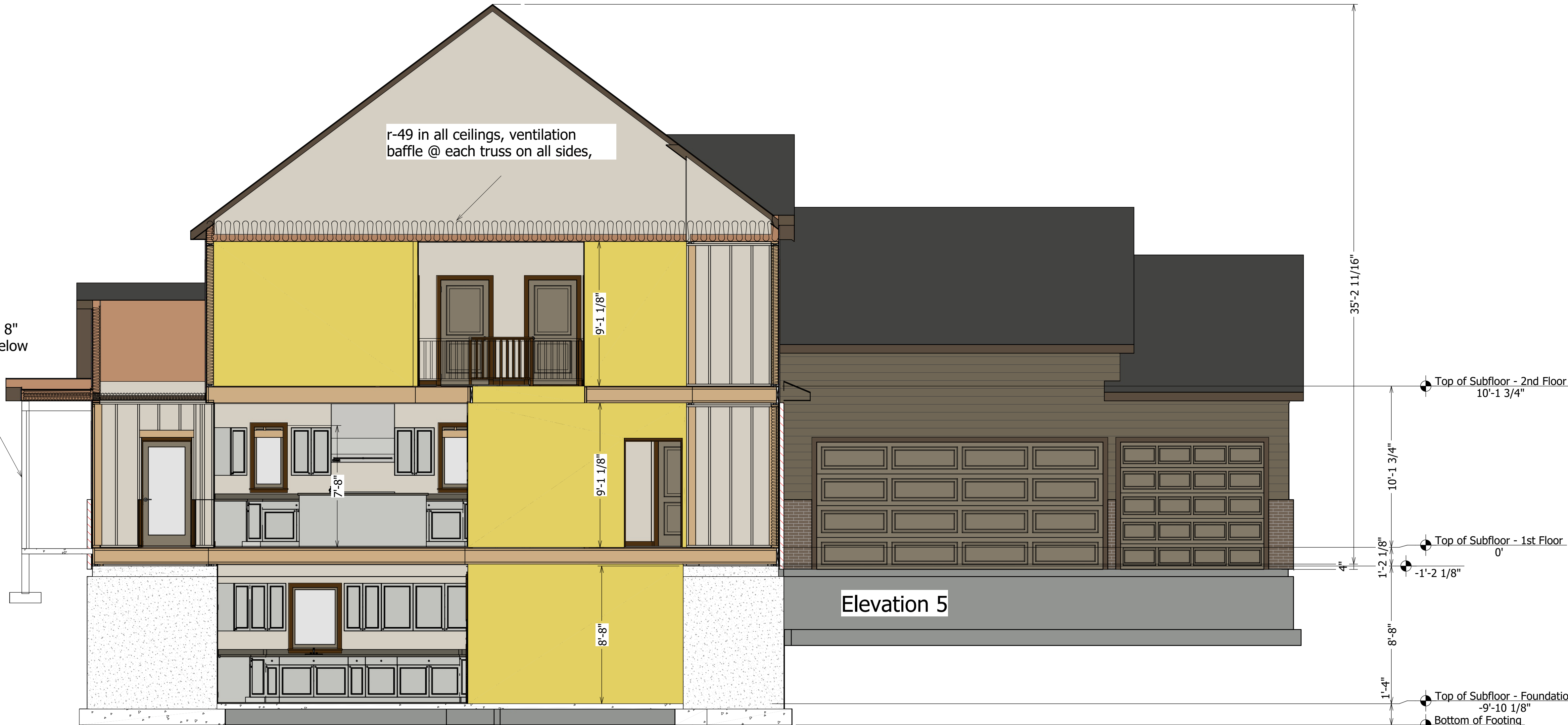

CODE ANALYSIS
STATE OF MICHIGAN BUILDING CODE 2015
STATE OF MICHIGAN ELECTRICAL CODE 2015
STATE OF MICHIGAN PLUMBING CODE 2015
STATE OF MICHIGAN MECHANICAL CODE 2015

contractor:

PROJECT DESCRIPTION:

Vernell Phipps

DRAWINGS PROVIDED BY:

BLUEPRINT SERVICE

701 W. LINCOLN ST.
CARO, MI 48723
1-989-670-5671
shane.6241@gmail.com

DATE:

12/18/2018

SCALE:

1/4"=1'

SHEET:

6