

NEW COMP. SHINGLES TO MATCH EXIST.

10' P.L. FASCIA ALIGN W. EXIST.

NEW TREATED POST WRAPPED W. CEDAR

NEW SLAB MATCH EXIST.

9' NEW SLAB

15'16" x 12"

Elevation Side

4" FLAT SLAB. ANY FOOTINGS TO REST ON CLEAN, FIRM
UNDISTURBED SOIL. STEP FOOTINGS A REQUIRED TO MAINTAIN
REQUIRED DEPTH BELOW FINISH GRADES.

CONCRETE STRENGTH,
3,000 PSI AT 28 DAYS FOR ALL SLABS. (FOUNDATION DESIGN
BASED ON 2,500 PSI).
3,000 PSI AT 28 DAYS FOR ALL OTHER CONDITION.
MAXIMUM SLUMP, 4"

USE ASTM A-615 GRADE 60 DEFORMED REINFORCING BARS
UNLESS NOTED OTHERWISE

12"X24" PIERS W/ REINFORCING BARS AT 4" O.C. VERTICAL AND HORIZ.

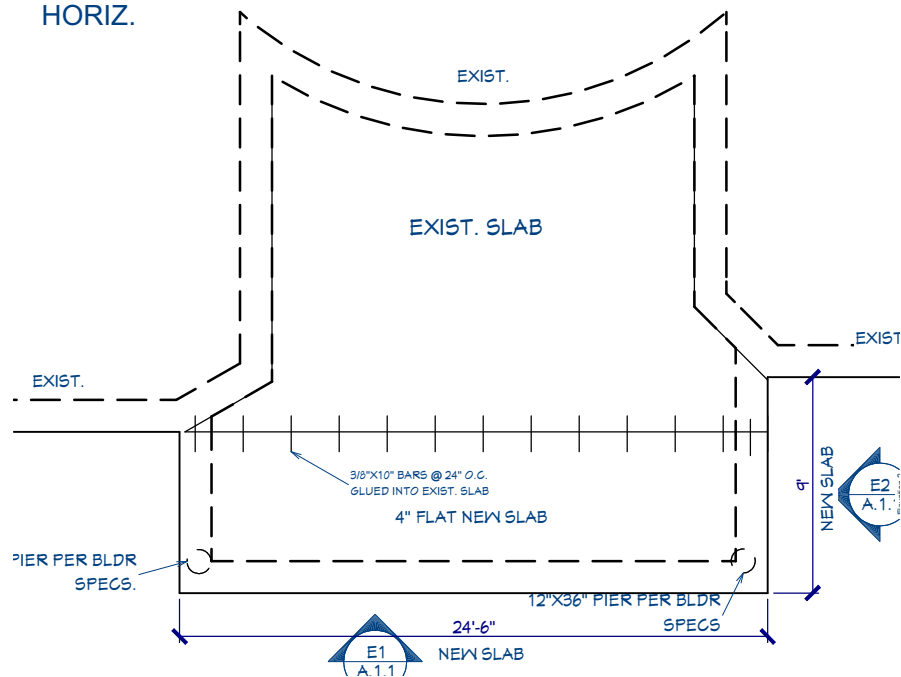

FOUNDATION PLAN
1/8"=1'-0"



PERPECTIVE

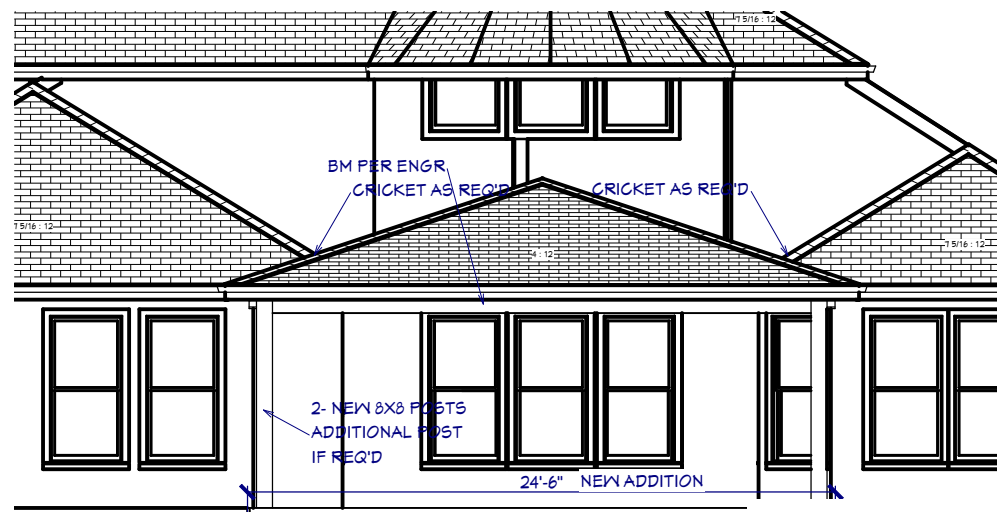

Elevation Rear

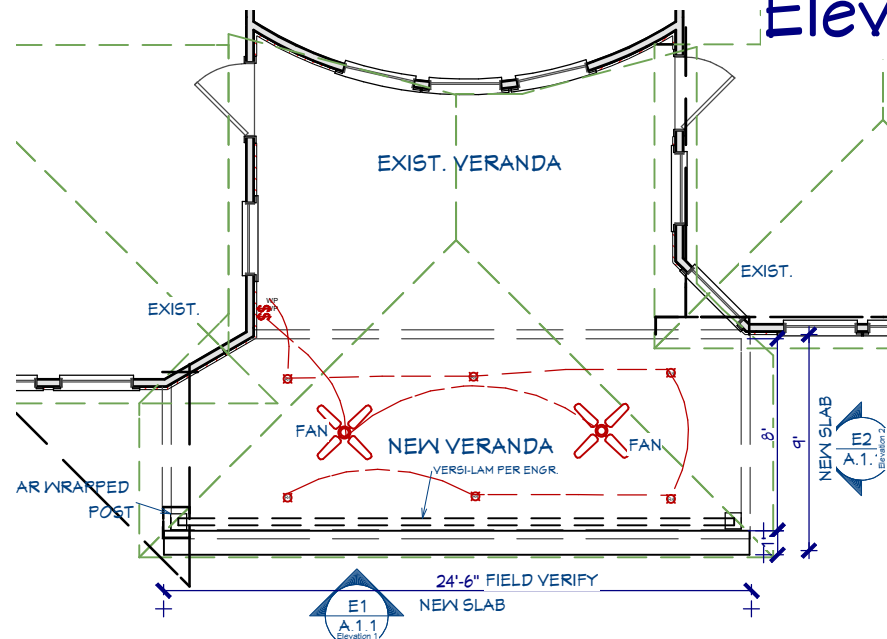

FLOOR PLAN 1/4"=1'-0"

1. The Building Designer assumes no responsibility for the methods and means of construction, techniques, sequences, procedures, or for safety precautions and programs in connection with the work, or the failure of someone to carry out the work, or the failure of someone to carry out the work in accordance with the drawings.
2. The owner and contractor shall check all drawings for dimensional conflicts and omissions. The building designer shall be notified of such prior to the fabrication of materials or beginning of construction of the building. If the building designer is not notified in writing of errors as described above, the owner and contractor shall waive all rights to claims of omissions and errors by the building designer.
3. The contractor shall comply and verify that the building conforms with all local/national building codes and energy codes.



PICTURE EXIST.

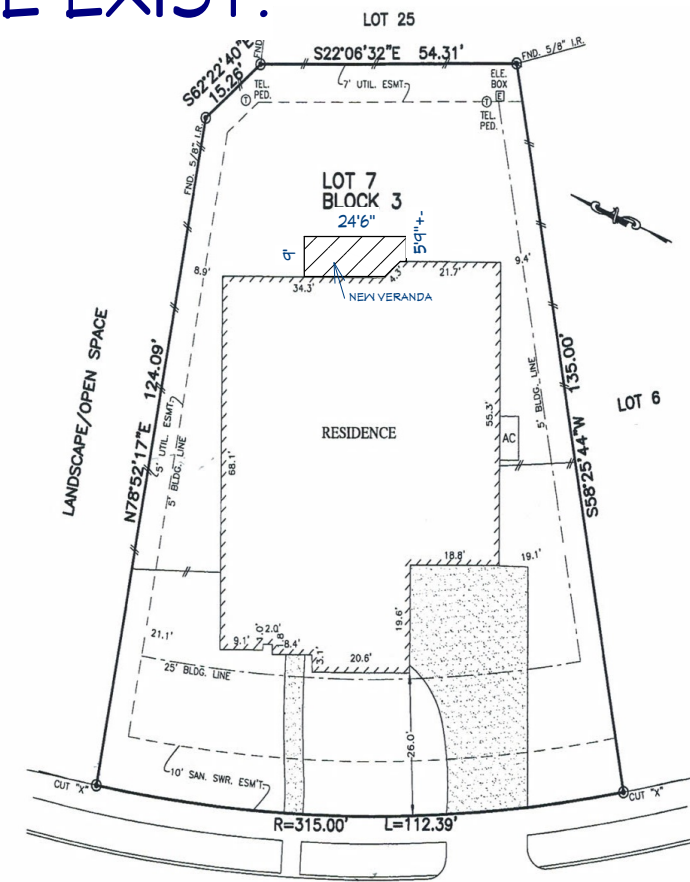

NOTES

1. ALL BEARINGS SHOWN HEREON ARE BASED ON THE RECORDED PLAT.
2. SUBJECT TO APPLICABLE RESTRICTIVE COVENANTS LISTED IN ITEM No.1, SCHEDULE "B" OF TITLE CO

FLOOD MAP:
THIS PROPERTY LIES IN ZONE "X SHADED"
AS DEPICTED ON COMMUNITY PANEL
No. 48157 C 0290 L, DATED: 04-02-14
THIS INFORMATION IS BASED ON GRAPHIC FLOODING

Plot plan



0. Newell Cheatham
CERTIFICATION NO. TX - 138



A
B

CERTIFICATION NO. TX - 138

Drawn by:
Newell
Cheatnam

[illegible]

Copyright © 2015, Newell Creativem
and Newell's Design.
These plans are copyrighted and are subject to
copyright protection as an "architectural work," under
Sec. 102 of the Copyright Act, U.S.C. as amended.
December 1960 and known as Architectural Works
Copyright Protection Act of 1990. This protection
includes but is not limited to the overall form as
well as the arrangement and composition of spaces
and elements of the design. Under such protection,
unauthorized use of these plans, in whole or home re-
production, can legally result in the cessation of
construction of buildings being raised and/or
resale of the development to Newell Creativem.

**PROJECT: Remodling Verand Addition,6611 Aapley
Creek Lane Sugarland, Tx. 77479**

CONTRACTOR: Personal Touch Landscape, Inc.
DBA/Patio Creations, Katy, Tx.
832.212.1351
www.ntlandscapeinc.com

DESIGNED BY: NEWELL'S DESIGNS
22531 Lost Creek Rd, katy, Tx 77450
www.newellsdesigns.com
281.392.3034

DATE:

6/18/2018

SCALE:

SHEET:

1998, 1999, 2000, 2001, 2002, 2003, 2004, 2005, 2006, 2007, 2008, 2009, 2010, 2011, 2012, 2013, 2014, 2015, 2016, 2017, 2018, 2019, 2020, 2021, 2022, 2023, 2024, 2025, 2026, 2027, 2028, 2029, 2030, 2031, 2032, 2033, 2034, 2035, 2036, 2037, 2038, 2039, 2040, 2041, 2042, 2043, 2044, 2045, 2046, 2047, 2048, 2049, 2050, 2051, 2052, 2053, 2054, 2055, 2056, 2057, 2058, 2059, 2060, 2061, 2062, 2063, 2064, 2065, 2066, 2067, 2068, 2069, 2070, 2071, 2072, 2073, 2074, 2075, 2076, 2077, 2078, 2079, 2080, 2081, 2082, 2083, 2084, 2085, 2086, 2087, 2088, 2089, 2090, 2091, 2092, 2093, 2094, 2095, 2096, 2097, 2098, 2099, 2100, 2101, 2102, 2103, 2104, 2105, 2106, 2107, 2108, 2109, 2110, 2111, 2112, 2113, 2114, 2115, 2116, 2117, 2118, 2119, 2120, 2121, 2122, 2123, 2124, 2125, 2126, 2127, 2128, 2129, 2130, 2131, 2132, 2133, 2134, 2135, 2136, 2137, 2138, 2139, 2140, 2141, 2142, 2143, 2144, 2145, 2146, 2147, 2148, 2149, 2150, 2151, 2152, 2153, 2154, 2155, 2156, 2157, 2158, 2159, 2160, 2161, 2162, 2163, 2164, 2165, 2166, 2167, 2168, 2169, 2170, 2171, 2172, 2173, 2174, 2175, 2176, 2177, 2178, 2179, 2180, 2181, 2182, 2183, 2184, 2185, 2186, 2187, 2188, 2189, 2190, 2191, 2192, 2193, 2194, 2195, 2196, 2197, 2198, 2199, 2200, 2201, 2202, 2203, 2204, 2205, 2206, 2207, 2208, 2209, 2210, 2211, 2212, 2213, 2214, 2215, 2216, 2217, 2218, 2219, 2220, 2221, 2222, 2223, 2224, 2225, 2226, 2227, 2228, 2229, 2230, 2231, 2232, 2233, 2234, 2235, 2236, 2237, 2238, 2239, 2240, 2241, 2242, 2243, 2244, 2245, 2246, 2247, 2248, 2249, 2250, 2251, 2252, 2253, 2254, 2255, 2256, 2257, 2258, 2259, 2260, 2261, 2262, 2263, 2264, 2265, 2266, 2267, 2268, 2269, 2270, 2271, 2272, 2273, 2274, 2275, 2276, 2277, 2278, 2279, 2280, 2281, 2282, 2283, 2284, 2285, 2286, 2287, 2288, 2289, 2290, 2291, 2292, 2293, 2294, 2295, 2296, 2297, 2298, 2299, 2300, 2301, 2302, 2303, 2304, 2305, 2306, 2307, 2308, 2309, 2310, 2311, 2312, 2313, 2314, 2315, 2316, 2317, 2318, 2319, 2320, 2321, 2322, 2323, 2324, 2325, 2326, 2327, 2328, 2329, 2330, 2331, 2332, 2333, 2334, 2335, 2336, 2337, 2338, 2339, 2340, 2341, 2342, 2343, 2344, 2345, 2346, 2347, 2348, 2349, 2350, 2351, 2352, 2353, 2354, 2355, 2356, 2357, 2358, 2359, 2360, 2361, 2362, 2363, 2364, 2365, 2366, 2367, 2368, 2369, 2370, 2371, 2372, 2373, 2374, 2375, 2376, 2377, 2378, 2379, 2380, 2381, 2382, 2383, 2384, 2385, 2386, 2387, 2388, 2389, 2390, 2391, 2392, 2393, 2394, 2395, 2396, 2397, 2398, 2399, 2400, 2401, 2402, 2403, 2404, 2405, 2406, 2407, 2408, 2409, 2410, 2411, 2412, 2413, 2414, 2415, 2416, 2417, 2418, 2419, 2420, 2421, 2422, 2423, 2424, 2425, 2426, 2427, 2428, 2429, 2430, 2431, 2432, 2433, 2434, 2435, 2436, 2437, 2438, 2439, 2440, 2441, 2442, 2443, 2444, 2445, 2446, 2447, 2448, 2449, 2450, 2451, 2452, 2453, 2454, 2455, 2456, 2457, 2458, 2459, 2460, 2461, 2462, 2463, 2464, 2465, 2466, 2467, 2468, 2469, 2470, 2471, 2472, 2473, 2474, 2475, 2476, 2477, 2478, 2479, 2480, 2481, 2482, 2483, 2484, 2485, 2486, 2487, 2488, 2489, 2490, 2491, 2492, 2493, 2494, 2495, 2496, 2497, 2498, 2499, 2500, 2501, 2502, 2503, 2504, 2505, 2506, 2507, 2508, 2509, 2510, 2511, 2512, 2513, 2514, 2515, 2516, 2517, 2518, 2519, 2520, 2521, 2522, 2523, 2524, 2525, 2526, 2527, 2528, 2529, 2530, 2531, 2532, 2533, 2534, 2535, 2536, 2537, 2538, 2539, 2540, 2541, 2542, 2543, 2544, 2545, 2546, 2547, 2548, 2549, 2550, 2551, 2552, 2553, 2554, 2555, 2556, 2557, 2558, 2559, 2560, 2561, 2562, 2563, 2564, 2565, 2566, 2567, 2568, 2569, 2570, 2571, 2572, 2573, 2574, 2575, 2576, 2577, 2578, 2579, 2580, 2581, 2582, 2583, 2584, 2585, 2586, 2587, 2588, 2589, 2590, 2591, 2592, 2593, 2594, 2595, 2596, 2597, 2598, 2599, 2600, 2601, 2602, 2603, 2604, 2605, 2606, 2607, 2608, 2609, 2610, 2611, 2612, 2613, 2614, 2615, 2616, 2617, 2618, 2619, 2620, 2621, 2622, 2623, 2624, 2625, 2626, 2627, 2628, 2629, 2630, 2631, 2632, 2633, 2634, 2635, 2636, 2637, 2638, 2639, 2640, 2641, 2642, 2643, 2644, 2645, 2646, 2647, 2648, 2649, 2650, 2651, 2652, 2653, 2654, 2655, 2656, 2657, 2658, 2659, 2660, 2661, 2662, 2663, 2664, 2665, 2666, 2667, 2668, 2669, 2670, 2671, 2672, 2673, 2674, 2675, 2676, 2677, 2678, 2679, 26