

Floor plan showing a bathroom and an adjacent office area. The bathroom contains a bathtub (4'-8" wide), a toilet, and a shower (4'-11" wide). The office area is 10'-1 1/2" wide. Other dimensions include 5' for a narrow hallway section and 4'-11" for the shower area.

SCOPE OF WORK
REMOVE WALLS AS INDICATED
GUT EXISTING BATHROOM
INSTALL CUSTOM SHOWER AND VANITY
TOILET TO REMAIN IN EXISTING LOCATION
INSTALL ELECTRICAL
BUILD CLOSET WALL WITH TWO 3' DOORS
NEW ELECTRICAL IN BATH
OUTLETS AND ELECTRICAL AS NEEDED IN
OFFICE

TILE #1	BATHROOM FLOOR	WHITE HEXAGONAL
TILE #2	SHOWER WALLS	GREY ELONGATED SUBWAY
TILE #3	SHOWER ACCENT	HERRINGBONE MARBLE
TILE #4	SHOWER FLOOR	WHITE HEXAGONAL

Architectural floor plan showing a bathroom and an adjacent office area. The plan includes dimensions and labels for various features.

Dimensions:

- Total width: 15'
- Bathroom width: 3'-4"
- Office width: 6'-9 15/16"
- Shower area width: 4'-11"
- Toilet area width: 5'
- Office desk area width: 10'-1 1/2"
- Closet area width: 5'

Labels:

- TOILET
- SINK
- SHOWER
- OFFICE
- CLOSET
- DN (Downstairs)



dEmios
architects

Malcolmson Residence
212 Grove Street, Medford MA

3/31/18

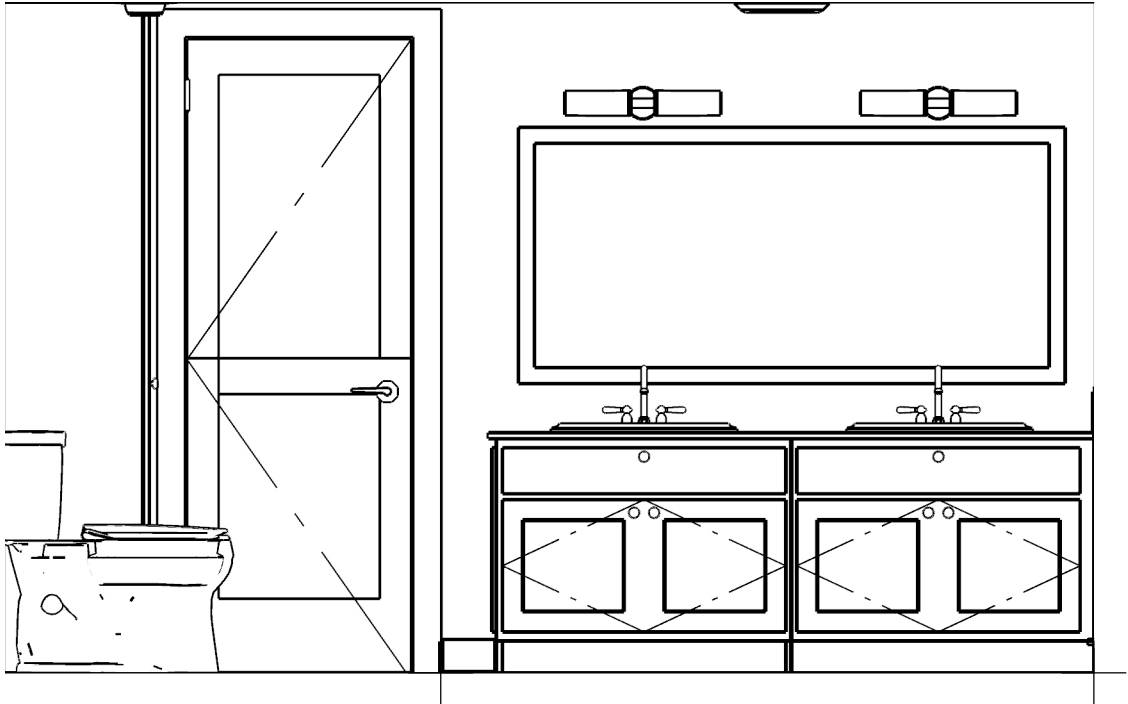

ELEVATION A
SCALE: 1/2"=1'-0"

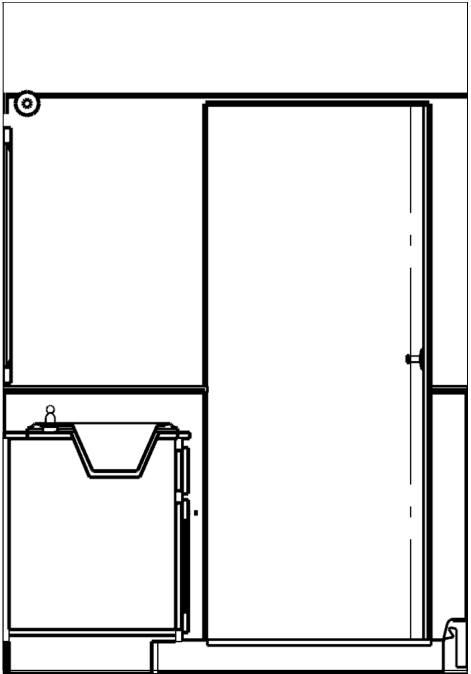

ELEVATION B
SCALE: 1/2"=1'-0"

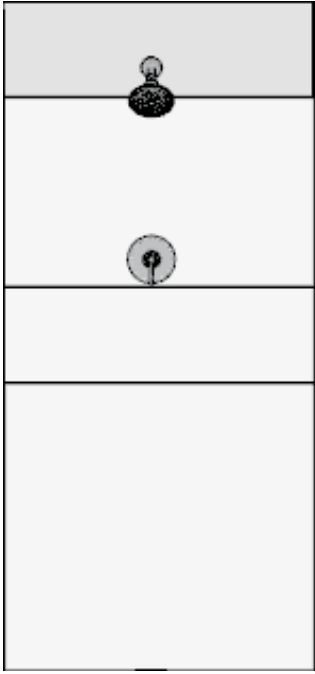

ELEVATION E
SCALE: 1/2"=1'-0"

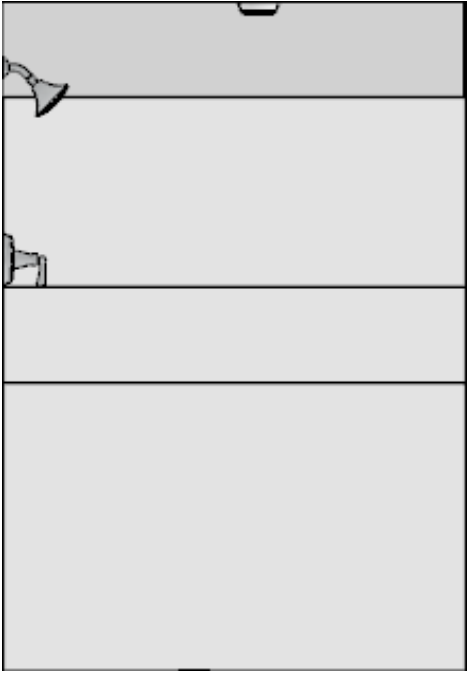

ELEVATION F
SCALE: 1/2"=1'-0"

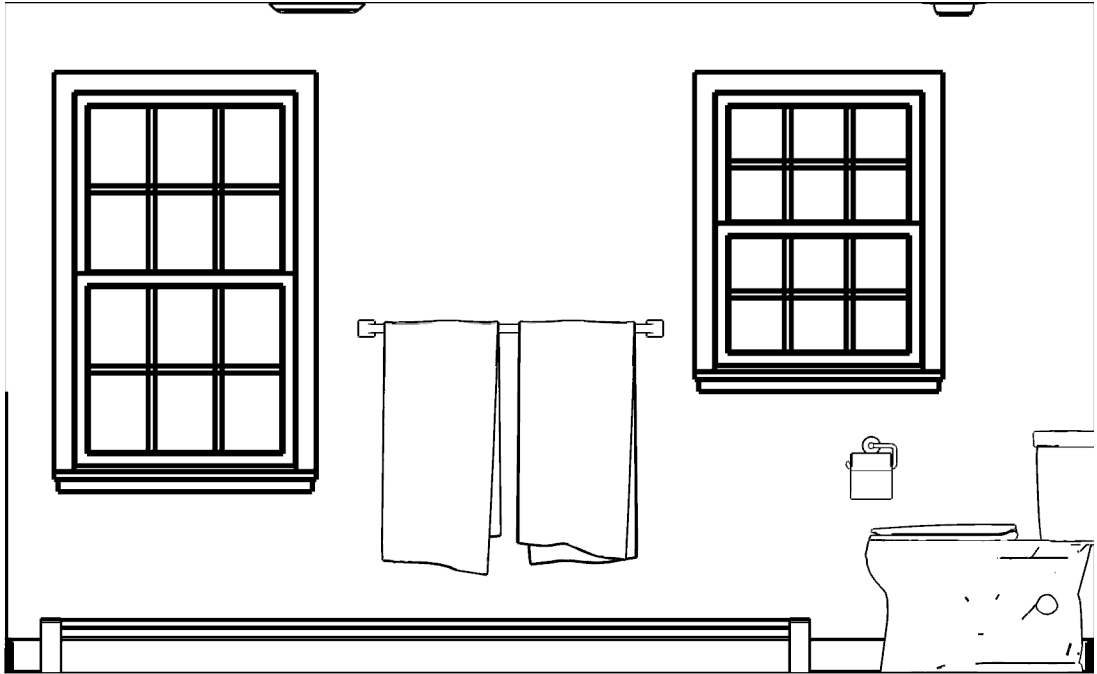

ELEVATION C
SCALE: 1/2"=1'-0"

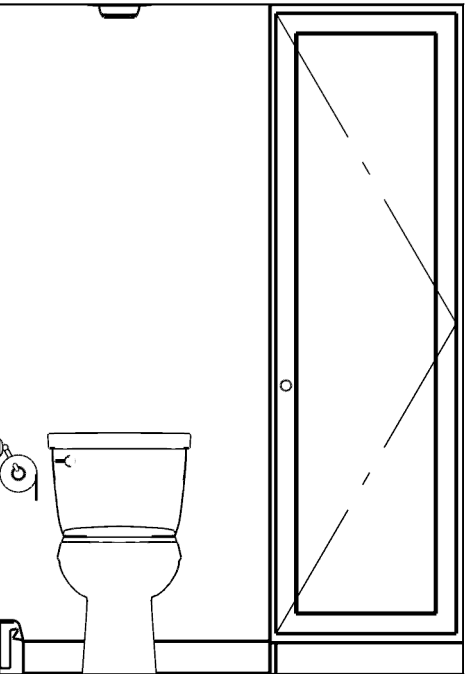

ELEVATION D
SCALE: 1/2"=1'-0"

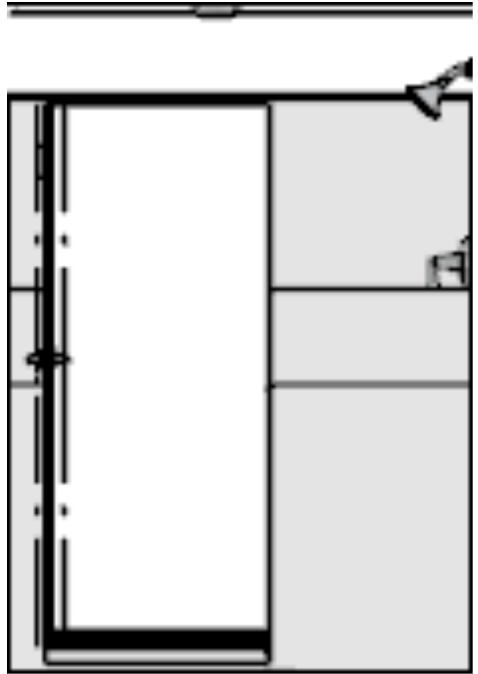

ELEVATION G
SCALE: 1/2"=1'-0"

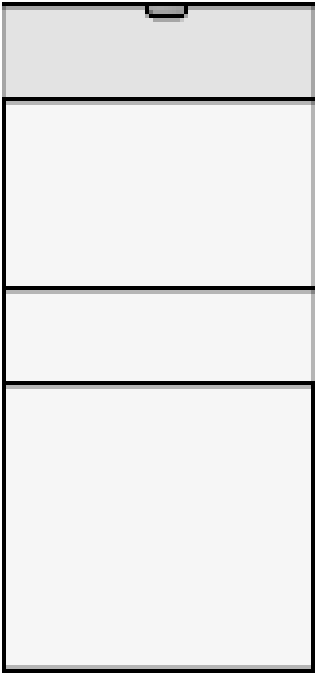

ELEVATION H
SCALE: 1/2"=1'-0"