

ADDRESS :0 CORNELL STREET  
HOUSTON, TEXAS 77022

BUYER :KW RENTALS, LLC

TITLE CO :METROPOLITAN TITLE

LENDER :N/A

GF NO :1406469B

A STANDARD LAND SURVEY OF

960 SQUARE FEET  
BEING ALL OF LOTS 3 AND 4, BLOCK 16 OF LINCOLN  
HEIGHTS ADDITION  
ACCORDING TO THE MAP OR PLAT THEREOF  
RECORDED IN VOLUME 4, PAGE 16 OF  
THE MAP RECORDS OF HARRIS COUNTY, TEXAS;  
SAVE & EXCEPT THE EAST 98.50 FEET OF SAID LOTS  
(BEARINGS BASED ON GPS OBSERVATIONS)  
(960 SQ. FT. DESCRIBED BY METES & BOUNDS)



10575 KATY FREEWAY  
SUITE 210  
HOUSTON, TEXAS 77024  
713-965-0957

LINE TABLE		
LINE	BEARING	LENGTH
L1	N87°44'50"E	11.50'
L2	S87°44'50"W	11.50'



SCALE :  
1"=30'

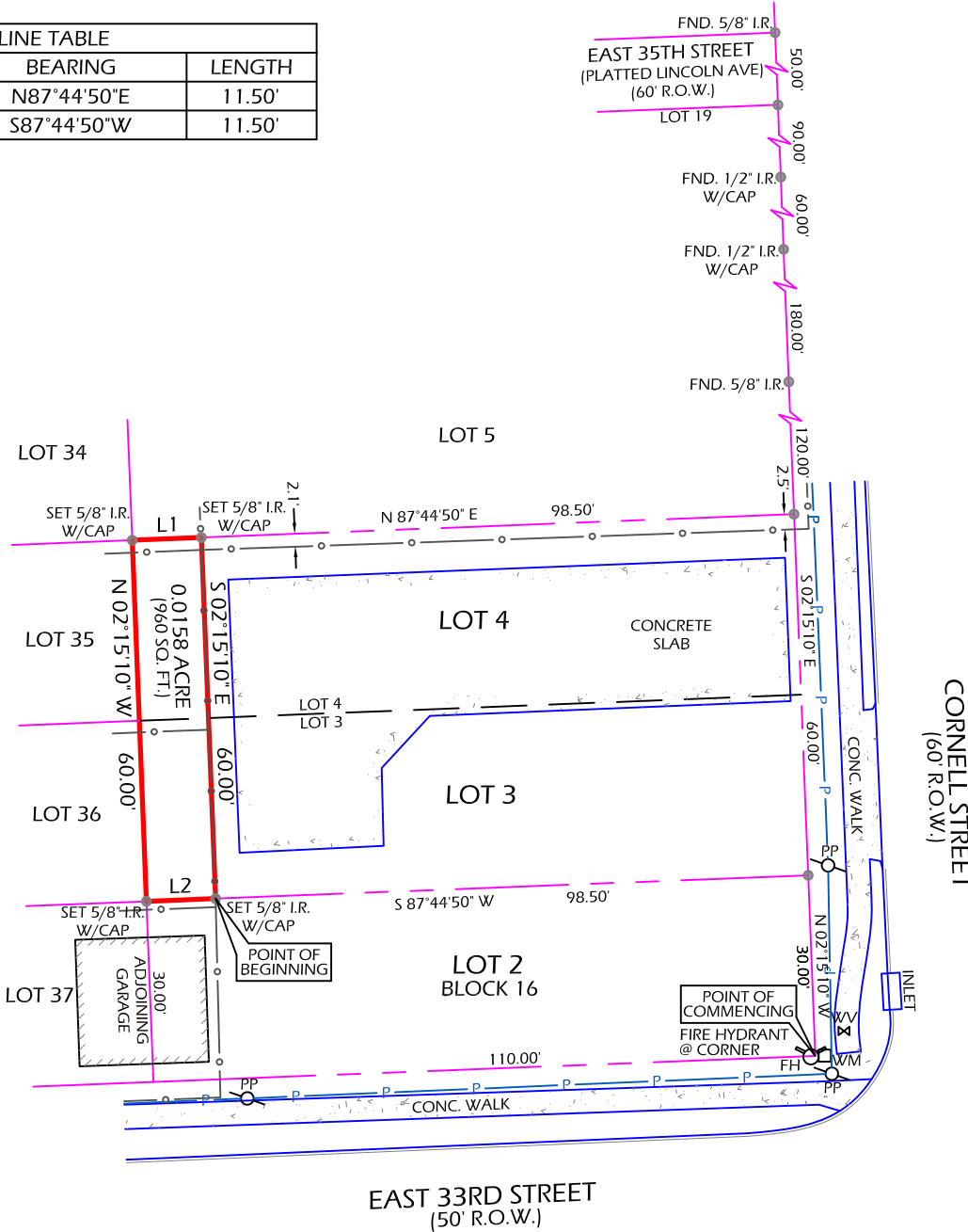

SCALE: 1" = 30'	DATE: 11-05-2014
REVISION:	
BOOK : N/A	
DRAWN BY: LF	
APPROVED BY:	
PROJECT NO: GL-605B	

LEGEND:  
H.C.M.R. - HARRIS COUNTY MAP RECORD  
H.C.D.R. - HARRIS COUNTY DEED RECORD  
H.C.C.F. - HARRIS COUNTY CLERK FILE  
R.O.W. - RIGHT OF WAY  
CM - CONTROL MONUMENT  
I.R./I.P. - IRON ROD/IRON PIPE

- NOTES:
1. SURVEYOR HAS NOT ABSTRACTED SUBJECT PROPERTY.
  2. SURVEY BASED ON LEGAL DESCRIPTIONS SUPPLIED BY TITLE COMPANY. EASEMENTS, BUILDING LINES, ETC., SHOWN ARE AS IDENTIFIED BY GF NO. 1406469B OF METROPOLITAN TITLE.
  3. ALL BUILDING LINES AND EASEMENTS ARE PER RECORDED PLAT UNLESS OTHERWISE SHOWN.
  4. THIS SURVEY IS CERTIFIED FOR THIS TRANSACTION ONLY. IT IS NOT TRANSFERABLE TO ADDITIONAL INSTITUTIONS OR SUBSEQUENT OWNERS.

I HEREBY CERTIFY THAT THIS SURVEY WAS MADE ON THE GROUND UNDER MY SUPERVISION AND THAT IT CORRECTLY REPRESENTS THE FACTS FOUND AT THE TIME OF THE SURVEY. THERE WERE NO ENCROACHMENTS APPARENT ON THE GROUND EXCEPT AS SHOWN HEREON.



FLOOD INFORMATION

PROPERTY IS NOT IN THE 100 YEAR FLOOD ZONE, THIS PROPERTY LIES IN ZONE X-SHADED

ACCORDING TO F.I.R.M. MAP NO. 48201C 0660M DATE 06-19-2014

BY GRAPHIC PLOTTING ONLY, WE DO NOT ASSUME RESPONSIBILITY FOR EXACT DETERMINATION.

GREENLEAF LAND SURVEYS, LLC  
10900 NORTHWEST FWY  
SUITE # 129  
HOUSTON, TEXAS 77092



DIR: 832-668-5003  
FAX: 832-767-1872  
orders@gllsurveys.com  
www.greenleaflandsurveys.com