



**PRELIMINARY PLANS
NOT FOR CONSTRUCTION**

Lot SU-M-2-16, 25 St Moritz Terrace
Summit Park
Park City, UT 84098

BUILDING CODES

All construction shall comply with the following codes and amendments per their adopting ordinances.

- * 2012 International Building Code
- * 2012 International Residential Code
- * 2012 International Plumbing Code
- * 2012 International Mechanical Code
- * 2011 National Electrical Code
- * 2012 International Fire Code

BUILDER:

Alta Creek Homes
12401 South 450 East Suite E2
Draper, UT 84020
Contact: Cody Wagner
801-455-6965
cwagner@altacreekhomes.com

ENGINEER:

McNeil Engineering
140 E. 2200 North - Office 1
Logan, UT 84341
Contact: Cody Palmer
435-227-2218
cody@mcneileng.com

PLAN INDEX

| | |
|------|----------------------------|
| CVR | Cover Sheet |
| A0.1 | Specifications |
| S1.1 | Site Plan |
| A1.0 | Existing / Demolition Plan |
| A1.1 | New Basement Floorplan |
| A1.2 | New Main Floorplan |
| A2.1 | Elevations |
| A3.1 | Framing Plan |
| A4.1 | Cross section |
| E1.1 | Electrical Plans |
| | |
| | |
| | |

SQUARE FOOTAGE

| | |
|--------------------------------|------------|
| Main Floor Plan | 1488 sq ft |
| Basement Floor Plan | 1487 sq ft |
| Basement - Mother-in-law | 803 sq ft |
| Stairs / Storage | 146 sq ft |
| Garage | 983 sq ft |
| Overall Livable Square Footage | 3924 sq ft |

Disclaimer:
These plans are for the sole purposes of the designer and the architect for review only and are not for construction, or authorized for the release to any other party at this point and time, unless agreed upon by the designer. These plans are Preliminary Plan set only and not for construction purposes. DGB - Accurate Asbuilts & Design

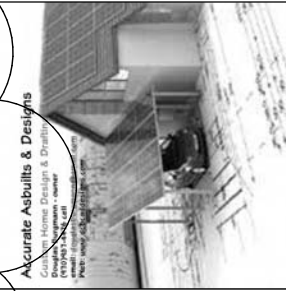

| REVISION TABLE | NUMBER | DATE | REVISED BY | DESCRIPTION |
|----------------|--------|------|------------|-------------|
| | | | | |
| | | | | |
| | | | | |
| | | | | |
| | | | | |
| | | | | |
| | | | | |

Cover Sheet &
General Notes

Accurate Asbuilts &
Designs

DATE:
11/4/2016

SCALE:
1/4" = 1'-0"

SHEET:
A-1

**PRELIMINARY PLANS
NOT FOR CONSTRUCTION**

| CABINET SCHEDULE E | | | | | | | | | | |
|--------------------|-------|-----|-------|----------|-------|--------|--------------|------|--------------|----------|
| NUMBER | LABEL | QTY | FLOOR | WIDTH | DEPTH | HEIGHT | DESCRIPTION | CODE | MANUFACTURER | COMMENTS |
| C001 | B24R | 1 | 1 | 24" | 24" | 36" | BASE CABINET | | | |
| C002 | B24R | 13 | 1 | 24" | 24" | 36" | BASE CABINET | | | |
| C003 | B24R | 1 | 1 | 24 1/16" | 24" | 36" | BASE CABINET | | | |
| C004 | B34 | 1 | 1 | 33 1/2" | 24" | 36" | BASE CABINET | | | |
| C005 | B19LR | 1 | 1 | 19" | 24" | 36" | BASE CABINET | | | |
| C006 | B24R | 1 | 1 | 24" | 24" | 36" | BASE CABINET | | | |
| C007 | B34 | 2 | 1 | 30" | 6" | 30" | PALL CABINET | | | |
| C008 | B34 | 3 | 1 | 24" | 12" | 42" | PALL CABINET | | | |
| C009 | B34 | 4 | 1 | 24 1/16" | 12" | 42" | PALL CABINET | | | |
| C010 | B34 | 1 | 1 | 30 3/16" | 12" | 42" | PALL CABINET | | | |
| C011 | B34 | 1 | 1 | 36" | 24" | 42" | PALL CABINET | | | |

| NUMBER | | DATE | QTY | FLOOR | SIZE | WIDTH | HEIGHT | NO | DESCRIPTION | HEADER | THICKNESS | CODE | MANUFACTURER | COMMENTS |
|--------|--------|------|-----|-------|-----------|----------|--------|----|-----------------|------------------------|-----------------|--------|--------------|----------|
| D01 | 151120 | | | | 151120 | 30" | 50" | 10 | 151120-XXXH | 2DR BIFOLD DOOR CHD10 | 2X6X19 1/2" (2) | 1.5/8" | | |
| D02 | 26649 | 4 | 1 | | 26649 L/R | 30" | 50" | 32 | 32X52 1/2" | 2 DR BIFOLD DOOR B02 | 2X6X39" (2) | 1.5/8" | | |
| D03 | 26649 | 3 | 1 | | 26649 EX | 30" | 50" | 32 | 32X52 1/2" | EXT. HINGED DOOR F03 | 2X6X39" (2) | 1.5/8" | | |
| D04 | 26649 | 3 | 1 | | 26649 L/R | 32" | 50" | 34 | 34X52 1/2" | HINGED DOOR P04 | 2X6X39" (2) | 1.5/8" | | |
| D05 | 26649 | 3 | 1 | | 26649 R/L | 32" | 50" | 36 | 36X52 1/2" | POCKET DOOR P05 | 2X6X39" (2) | 1.5/8" | | |
| D06 | 26649 | 3 | 1 | | 26649 L/R | 32" | 50" | 36 | 36X52 1/2" | HINGED DOOR P06 | 2X6X39" (2) | 1.5/8" | | |
| D07 | 26649 | 3 | 1 | | 26649 R/L | 32" | 46" | 34 | 34X48 1/2" | HINGED DOOR P07 | 2X6X39" (2) | 1.5/8" | | |
| D08 | 26649 | 2 | 36 | | 26649 L/R | 30" | 50" | 32 | 32X53" | EXT. HINGED DOOR F08 | 2X6X41" (2) | 1.5/8" | | |
| D09 | 26649 | 1 | 1 | | 26649 L/R | 42 3/16" | 50" | 44 | 44 3/16X52 1/2" | 4 DR BIFOLD DOOR B09 | 2X6X47 1/2" (2) | 1.5/8" | | |
| D10 | 5050 | 1 | 1 | | 5050 L/R | 54 1/8" | 96" | 61 | 61 1/8X19 1/2" | DOUBLE HINGED DOOR P04 | 2X6X64 1/8" (2) | 1.5/8" | | |
| D11 | 5050 | 1 | 1 | | 5050 EX | 54 1/8" | 96" | 61 | 61 1/8X19 1/2" | DOUBLE HINGED DOOR P04 | 2X6X64 1/8" (2) | 1.5/8" | | |

| WINDOW SCHEDULE | | | | | | | | | | | | | |
|-----------------|--------|-----|-------|--------|---------|---------|-----------------|--------|-------------|------------------|------|--------------|----------|
| NUMBER | LABEL | QTY | FLOOR | SIZE | WIDTH | HEIGHT | R/O | EGRESS | DESCRIPTION | HEADER | CODE | MANUFACTURER | COMMENTS |
| W01 | 2040DH | 4 | 1 | 2040DH | 24" | 48" | 26'X50' | | DOUBLE HUNG | 26x24X2 (2) | | | |
| W02 | 2630DH | 2 | 1 | 2630DH | 24 3/8" | 36" | 34 3/8"X38" | YES | SINGLE HUNG | 26x24X3 3/8" (2) | | | |
| W03 | 3046DH | 2 | 1 | 3046DH | 30" | 54" | 30"X56" | YES | SINGLE HUNG | 26x24X4 (2) | | | |
| W04 | 3046DH | 2 | 1 | 3046DH | 36" | 54" | 30"X56" | | SINGLE HUNG | 26x24X1 (2) | | | |
| W05 | 3050DH | 3 | 1 | 3050DH | 36" | 60" | 30"X62" | | SINGLE HUNG | 26x24X1 (2) | | | |
| W06 | 3162DH | 4 | 1 | 3162DH | 31 3/8" | 72 3/8" | 34 3/8"X74 3/8" | YES | SINGLE HUNG | 26x24X3 3/8" (2) | | | |
| W07 | 5016DH | 1 | 1 | 5016DH | 48" | 18" | 52"X20" | | SINGLE HUNG | 26x24X6 (2) | | | |
| W08 | 3046DH | 2 | 1 | 3046DH | 36" | 54" | 30"X56" | YES | SINGLE HUNG | 26x24X1 (2) | | | |

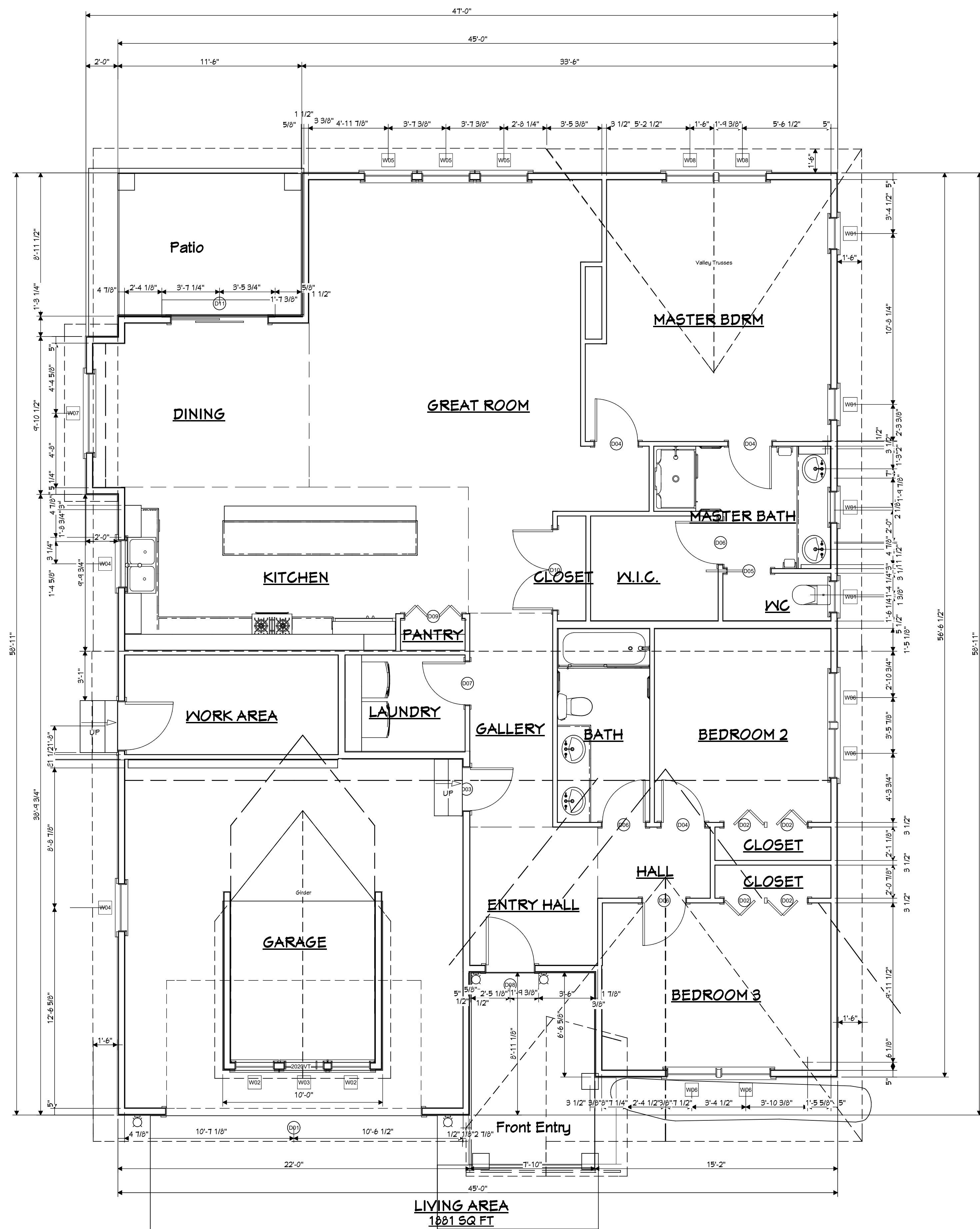

First Floor Plan
1/4" = 1'-0"

Disclaimer:
These plans are for the sole purposes of the designer and the architect for review only and are not for construction, or authorized for the release to any other party at this point and time, unless agreed upon by the designer. These plans are Preliminary Plans set only and not for construction purposes. DCB - Accurate Asbuilts & Design

Accurate As-built & Designs
 Complete Home Design & Drafting
 Interior and Exterior
 2000 N. 10th St. Suite 100
 Phoenix, AZ 85016
 Phone: 602.944.1111
 Fax: 602.944.1112
 Email: info@accu-draft.com

[illegible]

First Floor Plan

WINGS PROVIDED BY:
**Accurate Asbuilts &
Designs**

DATE:

11/4/2016

SCALE:

$$1/4'' = 1' - 0''$$

SHEET:

A-2

PRELIMINARY PLANS
NOT FOR CONSTRUCTION

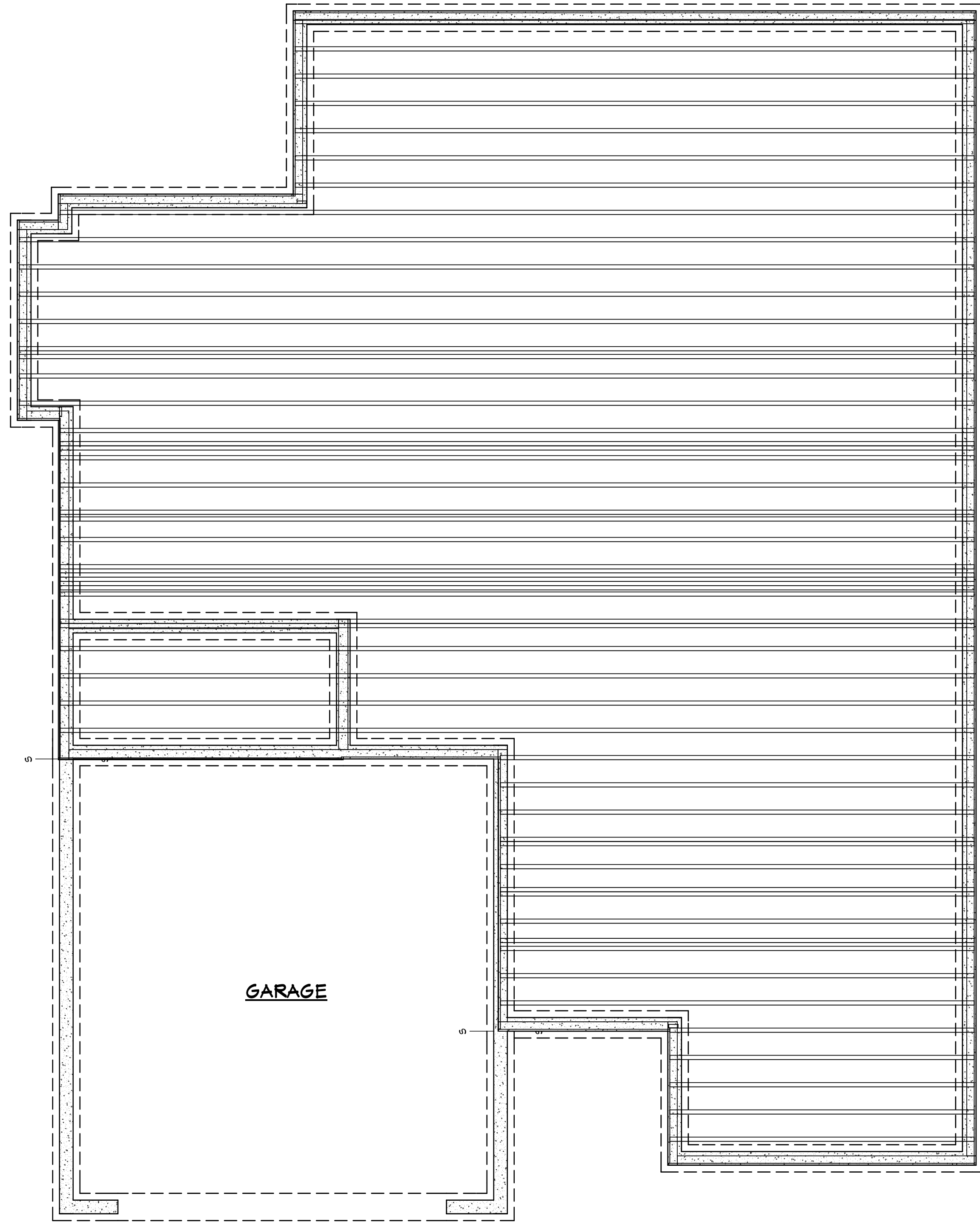

LIVING AREA
1972 SQ FT

FOUNDATION PLAN
1/4" = 1'-0"

Disclaimer:
These plans are for the sole purposes of the designer and the architect for review only and are not for construction, or authorized for the release to any other party at this point and time, unless agreed upon by the designer. These plans are Preliminary Plan set only and not for construction purposes. DGB - Accurate Asbuilts & Design



| REVISION TABLE | | DESCRIPTION |
|----------------|------|-------------|
| NUMBER | DATE | |
| | | |
| | | |
| | | |
| | | |
| | | |

Foundation Plan &
Floor Truss Plan

DRAWINGS PROVIDED BY:
Accurate Asbuilts &
Designs

DATE:

11/4/2016

SCALE:

1/4" = 1'-0"

SHEET:

A-3

PRELIMINARY PLANS
NOT FOR CONSTRUCTION

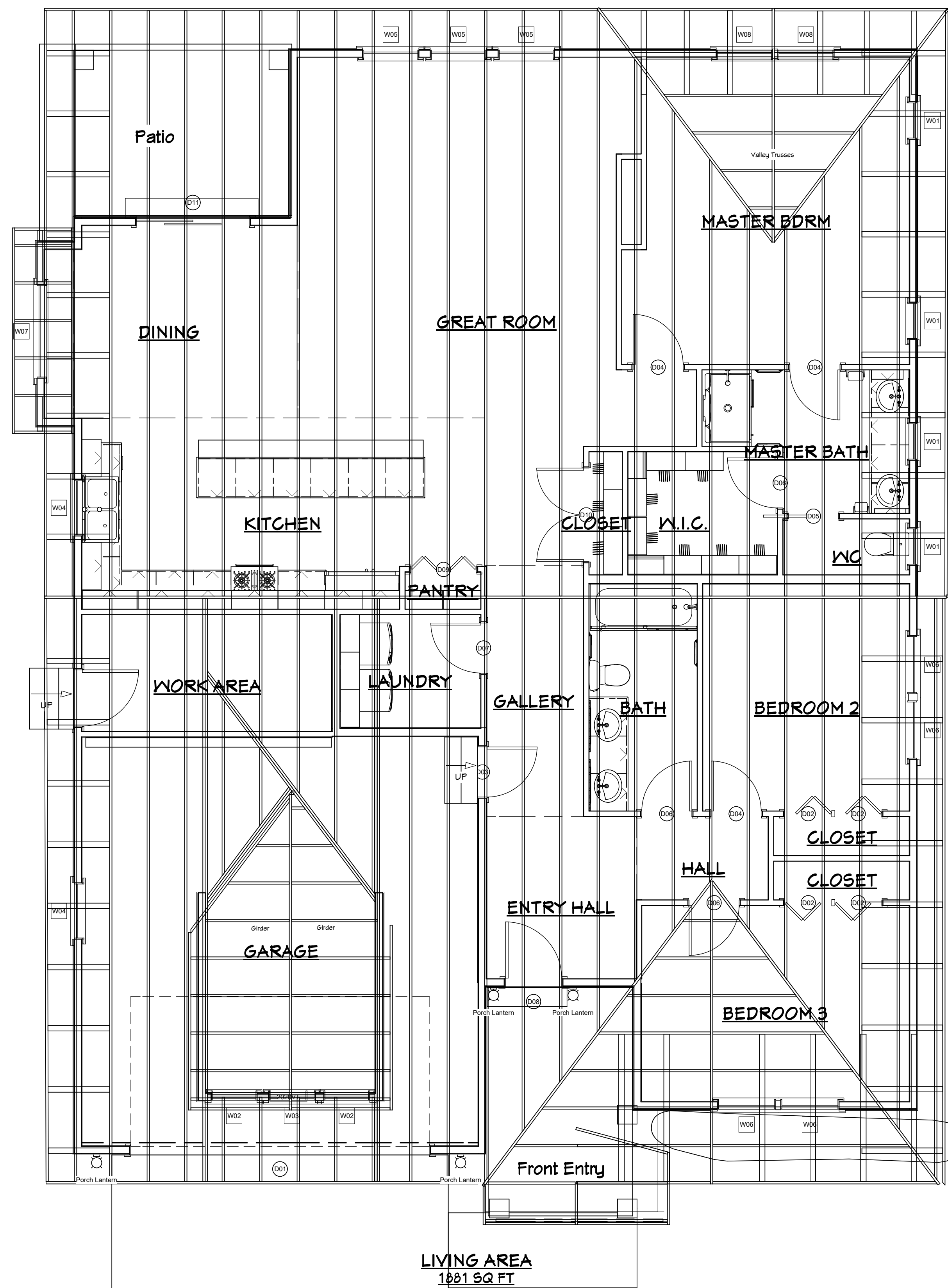

Disclaimer:
These plans are for the sole purposes of the designer and the architect for review only and are not for construction, or authorized for the release to any other party at this point and time, unless agreed upon by the designer. These plans are Preliminary Plan set only and not for construction purposes. DGB - Accurate Asbuilts & Design



| REVISION TABLE | | DESCRIPTION |
|----------------|------|-------------|
| NUMBER | DATE | REVISION BY |
| | | |
| | | |
| | | |
| | | |
| | | |

Roof Truss Plan & Roof Framing Plan

Roof Truss Plan & Roof Framing Plan

DRAWINGS PROVIDED BY:
Accurate Asbuilts & Design

DATE:

11/4/2016

SCALE:

1/4" = 1'-0"

SHEET:

S-1

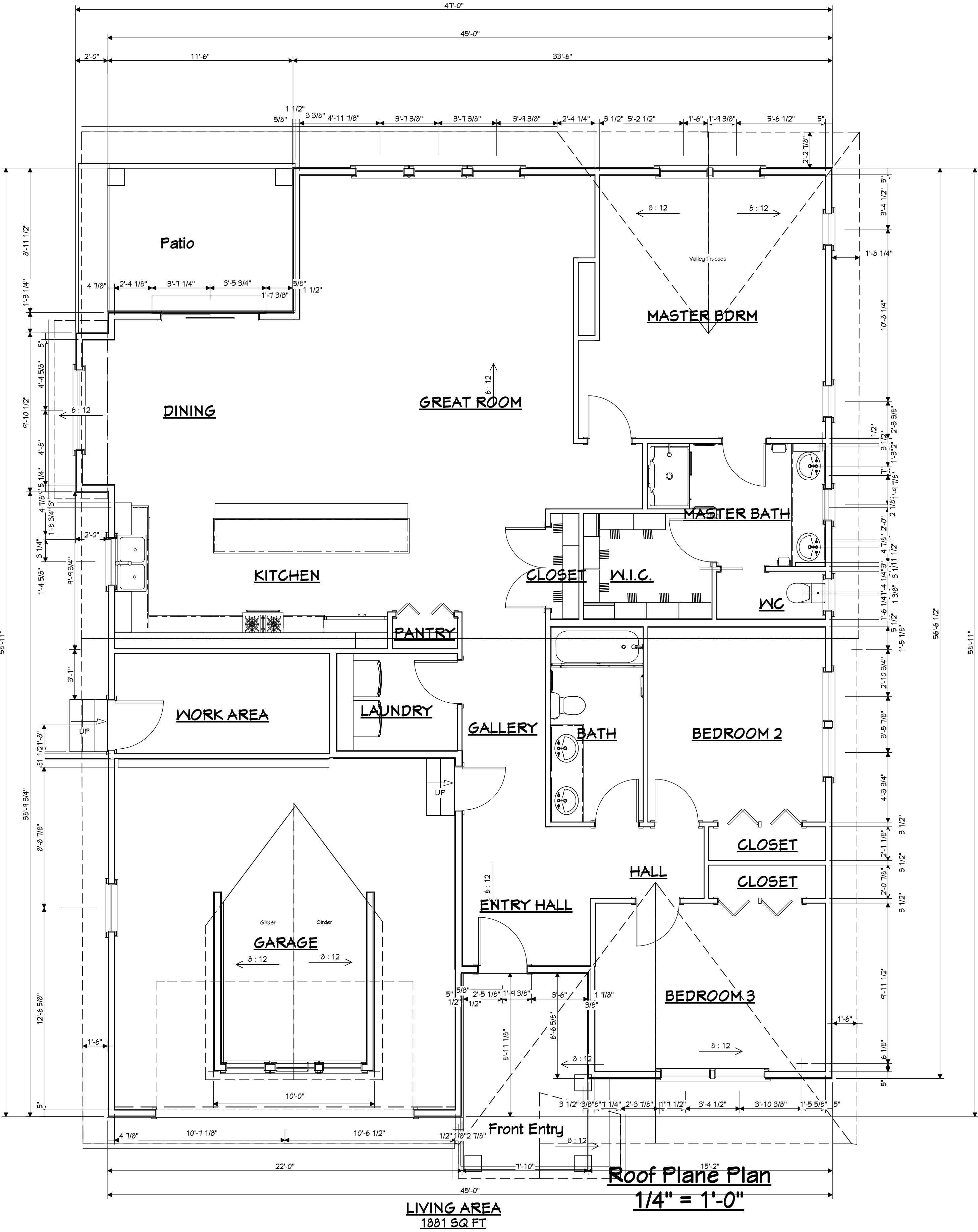

PRELIMINARY PLANS
NOT FOR CONSTRUCTION

Disclaimer:
These plans are for the sole purposes of the designer and the architect for review only and are not for construction, or authorized for the release to any other party at this point and time, unless agreed upon by the designer. These plans are Preliminary Plan set only and not for construction purposes. DGB - Accurate Asbuilts & Design



| REVISION TABLE | | DESCRIPTION |
|----------------|------|-------------|
| NUMBER | DATE | REVISD BY |
| | | |
| | | |
| | | |
| | | |
| | | |

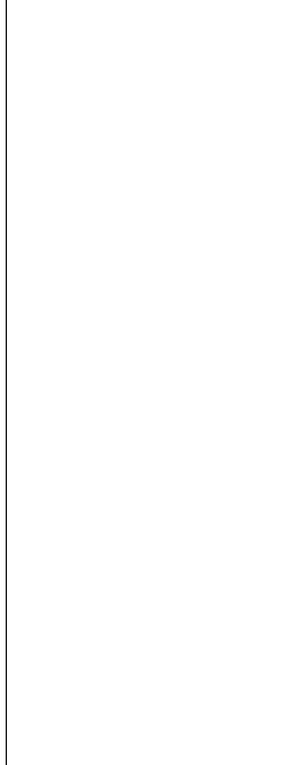

Roof Plan

DRAWINGS PROVIDED BY:
Accurate Asbuilts & Designs

DATE:

11/4/2016

SCALE:

1/4" = 1'-0"

SHEET:

A-4



**PRELIMINARY PLANS
NOT FOR CONSTRUCTION**

Disclaimer:
These plans are for the sole purposes of the designer and the architect for review only and are not for construction, or authorized for the release to any other party at this point and time, unless agreed upon by the designer. These plans are Preliminary Plan set only and not for construction purposes. DGB - Accurate Asbuilts & Design



| REVISION TABLE | | DESCRIPTION |
|----------------|------|-------------|
| NUMBER | DATE | |
| | | |
| | | |
| | | |
| | | |
| | | |
| | | |



Elevation Plan A

DRAWINGS PROVIDED BY:
Accurate Asbuilts &
Designs

DATE:

11/4/2016

SCALE:

1/4" = 1'-0"

SHEET:

A-5



**PRELIMINARY PLANS
NOT FOR CONSTRUCTION**

Disclaimer:
These plans are for the sole purposes of the designer and the architect for review only and are not for construction, or authorized for the release to any other party at this point and time, unless agreed upon by the designer. These plans are Preliminary Plan set only and not for construction purposes. DGB - Accurate Asbuilts & Design



| REVISION TABLE | | REVISION BY | DESCRIPTION |
|----------------|------|-------------|-------------|
| NUMBER | DATE | | |
| | | | |
| | | | |
| | | | |
| | | | |
| | | | |
| | | | |

Elevation Plan B

DRAWINGS PROVIDED BY:
Accurate Asbuilts &
Designs

DATE:

11/4/2016

SCALE:

1/4" = 1'-0"

SHEET:

A-6

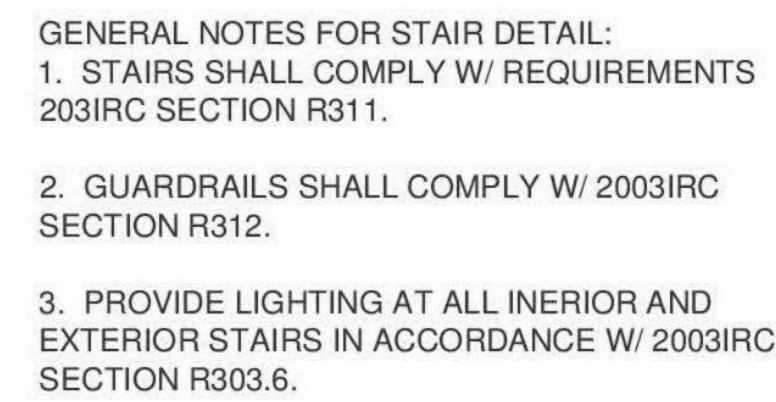

TYPICAL EXTERIOR GARAGE WALL:
2X6 WOOD STUDS @ 16" O.C. W/ R-19
FIBERGLASS BATT INSULATION.
5/8" TYPE X GYPSUM BOARD
ON INTERIOR FACE AND 7/16" OSB
SHEATHING ON EXTERIOR FACE
W/ TYVEK HOUSE WRAP (OR EQUAL)
UNDER SIDING.

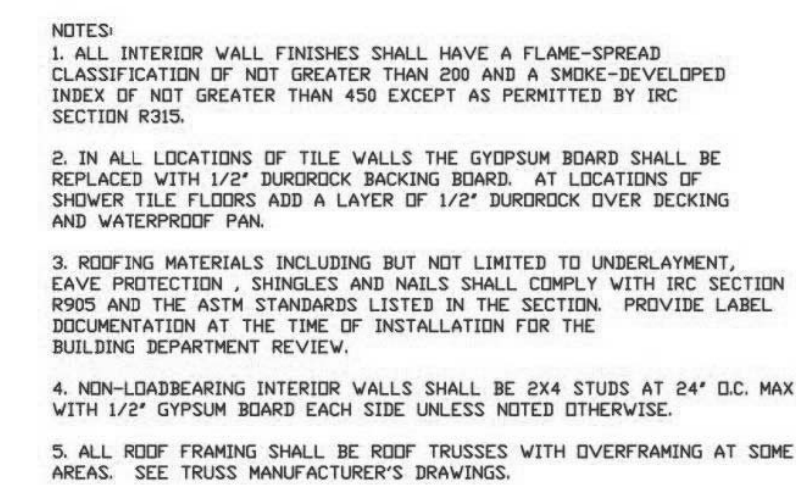

| REVISION TABLE | | |
|----------------|------|------------------------|
| NUMBER | DATE | REVISOR BY DESCRIPTION |
| | | |
| | | |
| | | |
| | | |
| | | |



| REVISION TABLE | | DESCRIPTION |
|----------------|------|-------------|
| NUMBER | DATE | |
| | | |
| | | |
| | | |
| | | |
| | | |
| | | |
| | | |

Kitchen & Bath Details

DRAWINGS PROVIDED BY:
Accurate Asbuilts &
Designs

DATE:

11/4/2016

SCALE:

1/4"=1'-0"

SHEET: