

FRONT ELEVATION  
3/16"=1'

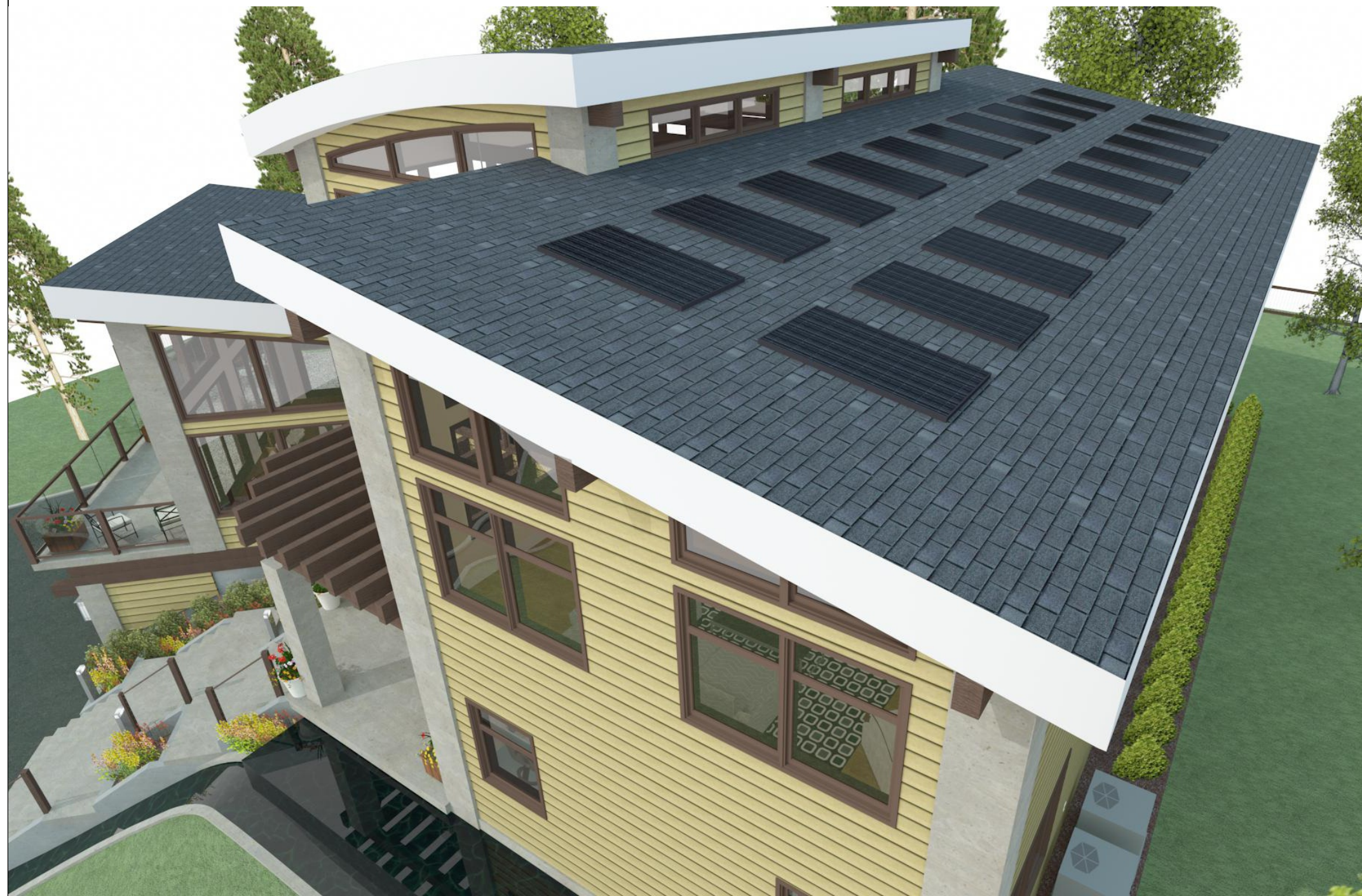

ROOF OVERVIEW  
FOR ILLUSTRATION ONLY NO SCALE

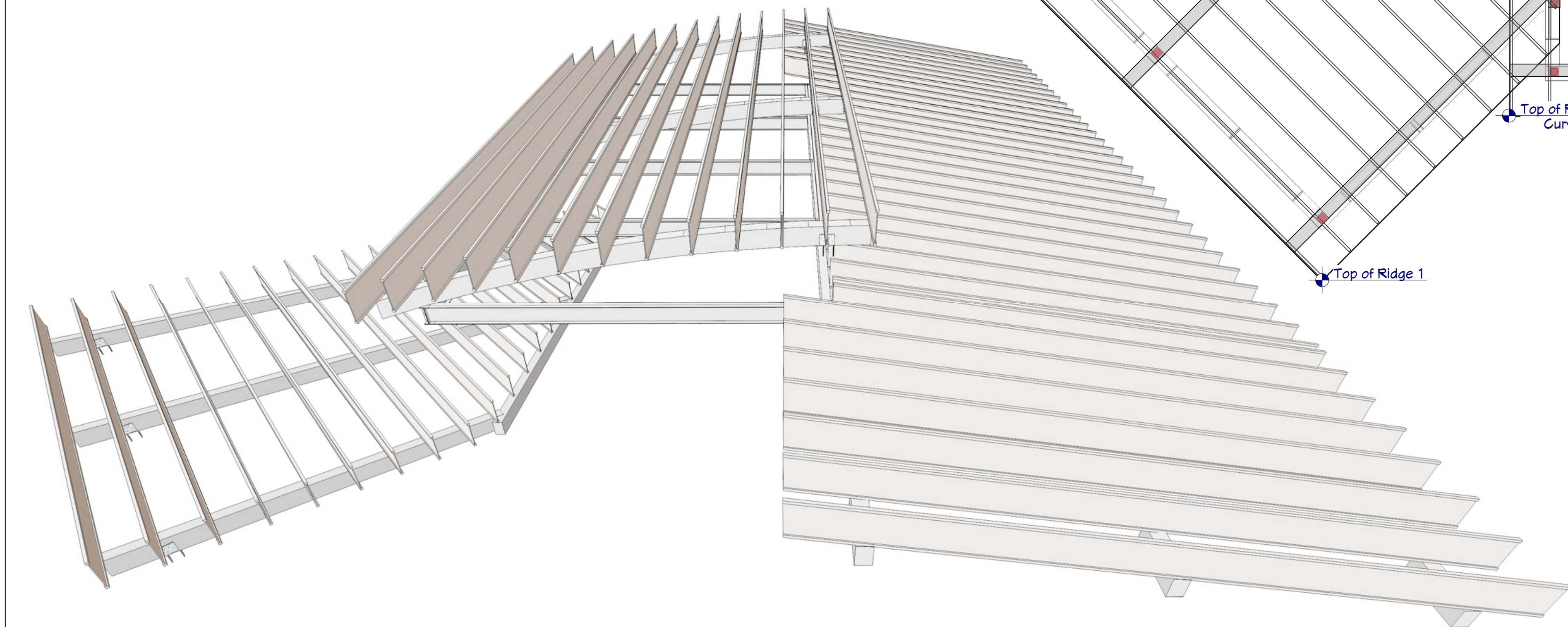

ROOF FRAMING PLAN  
FOR ILLUSTRATION ONLY NO SCALE

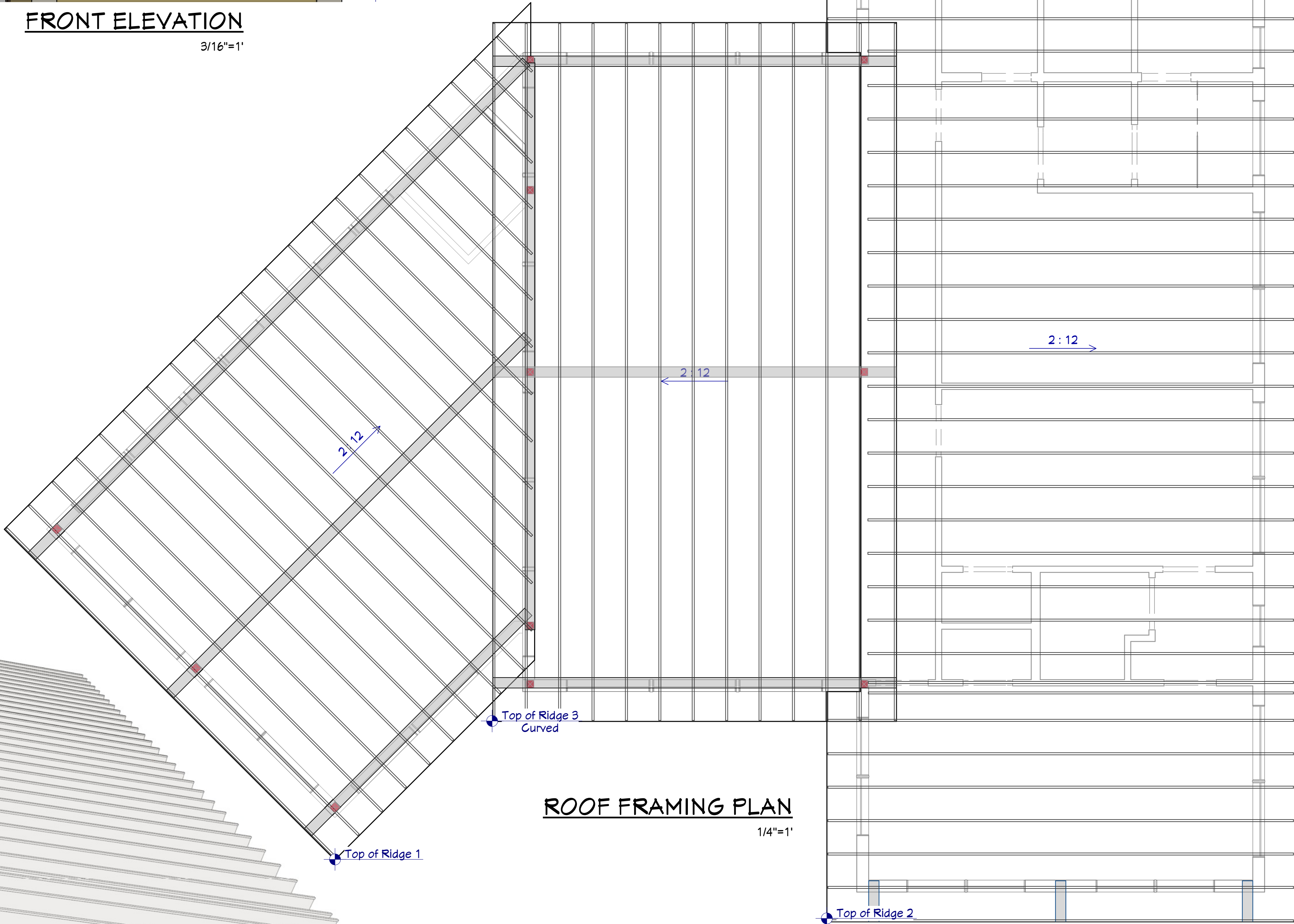

ROOF FRAMING PLAN  
1/4"=1'

ROOF FRAMING NOTES:

- HAND FRAME I-JOIST FRAMING FOR ROOF
1. FRAMING DRAWING IS FOR ILLUSTRATION ONLY. ALL JOISTS/TRUSSES SHALL BE INSTALLED & BRACED TO MANUFACTURER'S DRAWINGS & SPECIFICATIONS.
  2. ALL JOISTS/TRUSSES SHALL CARRY MANUFACTURER'S STAMP.
  3. ALL JOISTS/TRUSSES SHALL NOT BE FIELD ALTERED WITHOUT PRIOR BUILDING DEPT. APPROVAL OF ENGINEERING CALCULATIONS.
  4. ALL JOISTS/TRUSSES SHALL HAVE DESIGN DETAILS & DRAWINGS ON SITE FOR FRAMING INSPECTION.
  5. ALL CONNECTIONS AT IRON AND BEAMS TO BE PROVIDED BY ENGINEER.
  6. ALL ROOF FRAMING 24" O.C. UNO
  7. ALL OVERHANGS 24" UNO.
  8. INSTALL POLYISOCYANURATE FOAM TYPE INSULATION AT FLOOR AND PLATE LINES, OPENINGS IN PLATES, CORNER STUD CAVITIES AND AROUND DOOR AND WINDOW ROUGH OPENING CAVITIES.
  9. ATTIC VENTILATION: REQUIRED ABOVE HOUSE.
  10. MIN. LOAD 50 LBS PER SQUARE FOOT.
  11. INSULATED WALL HEADERS: (2) 2 X 12 DF 2 TYP. UNO
  12. ROOF & FLOOR JOISTS/TRUSSES MANUFACTURER(S): \_\_\_\_\_

REVISION TABLE			
LABEL	DATE	REVISED BY	DESCRIPTION
18-R1	SEPT. 13	SH	CROWN MOLDING ADD TO LAUNDRY, OFFICE, CLOSET
18-R2	SEPT. 20	SH	SOLAR OPTION ADD