

PLANIMETRIC SURVEY EXHIBIT, SOLELY DEPICTING THE EXISTING STRUCTURES AND TREES UPON THE LANDS OF STEPHEN M. GIBBONS II
AS DESCRIBED IN GRANT DEED DOCUMENT # 2010-063250, FILED ON JUNE 10, 2010 IN THE OFFICE OF THE SAN MATEO COUNTY RECORDER
BEING LOTS 15 & 16 OF BLOCK 3 OF "OAKLEIGH PARK TRACT" AS SHOWN IN BOOK 7 OF RECORDED SUBDIVISION MAPS, AT PAGE 16
FILED ON APRIL 6, 1910 IN THE OFFICE OF THE RECORDER OF SAN MATEO COUNTY STATE OF CALIFORNIA A.P.N.: 059-253-200
CONTAINING: 0.117+/- ACRES (5100+/- SQUARE FEET) COMMONLY KNOWN AS:
143 RUTHERFORD AVENUE REDWOOD CITY CALIFORNIA 94061

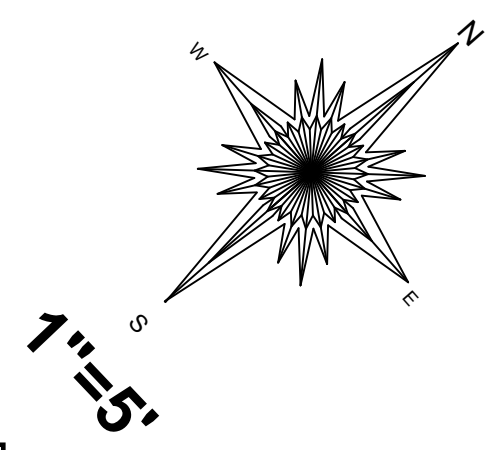
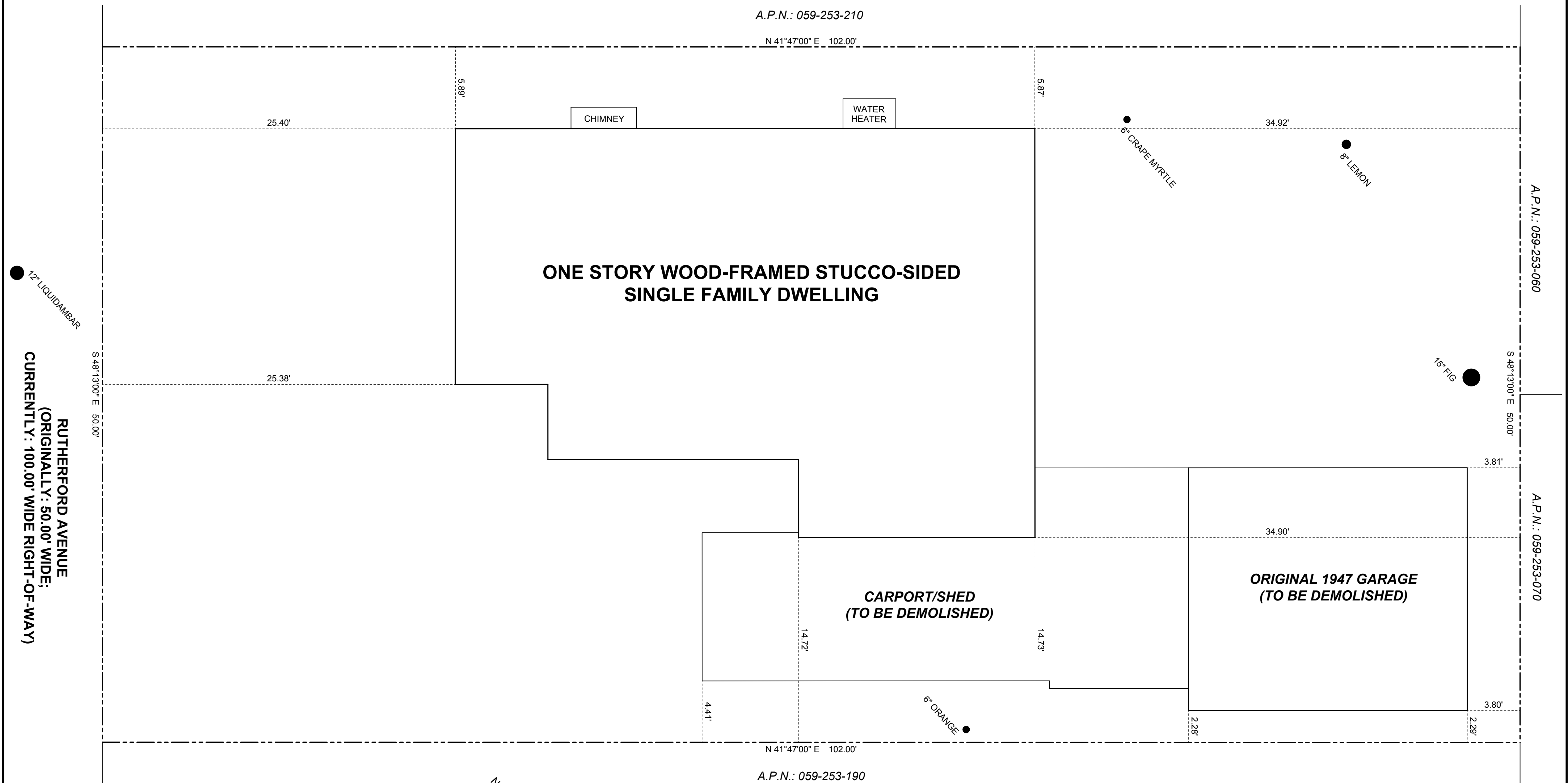

THIS PLANIMETRIC SURVEY EXHIBIT WAS PREPARED BY ME ON JUNE 9, 2016
DEPICTING THE RESULTS OF A FIELD SURVEY PERFORMED BY ME IN COM-
PLIANCE WITH THE REQUIREMENTS OF THE CALIFORNIA LAND SURVEYORS' ACT
ON JUNE 8, 2016 AT THE REQUEST OF MR. STEPHEN M. GIBBONS II.

ROGER J. CLEGG, LS 7055
(Expires December 31, 2016)

WESTERN PACIFIC BOUNDARY & SURVEYING
P.O. BOX 2442 REDWOOD CITY, CA 94064
tel.: 650-787-1878 e-mail: survcleg@yahoo.com